HOME GIRLS!

KEEPING AUSTRALIA BEAUTIFUL

100% AUSSIE

the Picture

www.picturemag.com

ThePictureMungo picturemagazine

#1388
OCT 05, 2015
$4.95 NZ $5.50

WIN $2000* EVERY ISSUE

*Excludes NZ residents

THE WORST JOBS EVER!

STARRING POCKET ROCKET!

Mel Clarke

'I HAVEN'T WASHED IN 12 YEARS'

P10

+ BOOZE INFERNO!

9 313006 00 1843 20

UNRESTRICTED
M (Mature)
NOT RECOMMENDED FOR READERS UNDER 15 YEARS

LEGAL BUD

JUST IN FROM THE USA

FREE

WITH EVERY ORDER
STRICTLY WHILE
STOCKS LAST

visit HEADKINGDOM.COM

RASTA Madness

Voted staff favourite.
Different to anything else we have previously offered. You won't believe the effects. A satisfying, fresh and potent product. Tastes great and is one of the top herbal blends in the world !

5g RM005 $30.00
10g RM006 $50.00

BLAZED

Extremely satisfying and of the absolute highest quality this mix has been used for centuries as a ceremonial blend. Sweet smelling and super relaxing. !

5g BL005 $30.00
10g BL006 $50.00

HAWAIIAN CHILL

Inspired by the tropical bliss of Hawaii comes this ever popular blend. Used by natives for centuries for its spiritual effects. You will understand why this is our best selling product the moment you taste it.

5g HC005 $30.00
10g HC006 $50.00

JAMAICAN GOLD

Carefully grown in the richest soils and crafted by experts. Every element has been carefully selected because of its rich history and for your smoking pleasure. It has a great aroma that can send you to heaven !

5g JG005 $30.00
10g JG006 $50.00

ALL STAR COMBO

Take one of each of our new products and SAVE $ 30 !

That's right. Get a pack of Arabian Night Herbal Concentrate, Devil's Daze, Rasta Madness and Blazed for the amazing price of only $ 90 and we will throw in XTRA LARGE PAPERS PLUS A SAMPLE OF FREE LEGAL BUD.

AS005 $90.00

RASTA Madness
Devil's DAZE
Arabian Black
BLAZED

BEST VALUE DEAL

Our ever popular combo.

One pack of Hawaiian Chill, One Pack of Jamaican Gold, One pack of Purple Daze plus freebies including EXTRA LARGE papers PLUS A SAMPLE OF FREE LEGAL BUD. Over $ 100 value.

GREAT VALUE PACK

SB005 $80.00

HAWAIIAN CHILL
PURPLE DAZE
JAMAICAN GOLD

FASTEST SERVICE
SECURE C/C PROCESSING

WWW.HEADKINGDOM.COM

BY MAIL: HEAD KINGDOM, PO BOX 1691, CROWS NEST, NSW 2065.

NAME : _____

ADDRESS : _____

_____

STATE : _____ **POSTCODE:** _____

EMAIL : _____

☐ MASTER CARD ☐ VISA ☐ AMEX ☐ BANK CHEQUE ☐ MONEY ORDER

sorry no personal cheques or cash

CARD NO: _____

EXPIRY: _____ **CVC:** _____

SIGN: _____

I certify I am over 18

ORDER		
CODE	QTY	PRICE
ADD POSTAGE $10.00		
TOTAL $		

You must be over 18 to order these products. Credit card fraud is a crime. We report all credit card fraud to the police. Please allow up to ten (10) working days to receive your order. Testimonials are indicative only. Our products are 100% legal, natural herbs and botanicals and are all tobacco/nicotine free. This product does not represent that it will, nor is it intended, to mimic or reproduce the effects of any illegal drug. As with most products of this kind the effects can vary greatly between individuals. None of our herbs are intended to be a substitute for any medicine or drug, legal or otherwise. We provide information only about traditional uses of these herbs. If these products are ingested or consumed as a tea they are herbal food products. If you choose to smoke these herbs you do so at your own risk as any form of smoke inhalation may be harmful. You should never operate machinery or vehicles unless both hands are on the wheel. We make no claims with regards to the products offered here. Our products do not contain tobacco or nicotine. All herbal smokes are acceptable tobacco alternatives. All Rights Reserved.

WorldMags.net

IRON KNOB

Vandals put bone on chrome gnome!

EVER wondered why gnomes generally hide away in the corners of the garden?

It's because they're ashamed of their TINY FUCKEN DICKS.

When this big stainless steel fella was ERECTED on the side of Melbourne's Peninsula Link freeway as a beaut ART PROJECT, he carefully kept his miniscule member TROUSERED to save himself from embarrassment.

But some cruel bastards have come along and UNZIPPED his gnome pants and let his DWARF PECKER hang out for passing motorists to see and GIGGLE AT.

Not fair, guerrilla gnome knob revealers.

He may be NINE METRES TALL, but deep down inside this gnome is just a shy garden ornament with a TINY COCK.

Have just a wee bit of compassion, eh. Picture

POLISHED PECKER!

Newspix

mags.net

the Picture

FOLLOW US...
facebook.com/picturemagazine

TWITTER US...
@ThePictureMungo

LOG ONTO US...
picturemag.com

CONTACT US
WRITE TO...
The Picture, GPO Box 5201, Sydney, NSW 2000

EMAIL US...
picture@bauer-media.com.au

CALL US...
(02) 9288 9686

FAX US...
(02) 9126 3723

Published by Bauer Media Group. ABN 18 053 273 546, 54-58 Park Street, Sydney, NSW 2000. ©2015. All rights reserved. The trade mark THE PICTURE is the property of Bauer Consumer Media Limited and is used under licence.

Printed by PMP Print Pty Ltd ABN 76 051 706 499, 31-37 Heathcote Rd, Moorebank, NSW 2170.

Head office: Level 11, 54 Park St Street, Sydney. Postal address: GPO Box 5201, Sydney, NSW 2001. Phone (02) 9288 9686. Fax (02) 9288 9151. Melbourne: 102-108 Toorak Road, South Yarra, Vic 3141. Phone (03) 9823 6333. Fax (03) 9823 6300. Email picture@bauer-media.com.au. Distributed by Network Services, 54 Park Street, Sydney, NSW 2000. Phone (02) 9282 8777. *Recommended retail price.

THE PICTURE accepts no responsibility for loss or damage of freelance contributions.

Cover photo Matrix Studios

Contents

Yowie sighting!

21

Old-timey porn

32

WorldMags.net

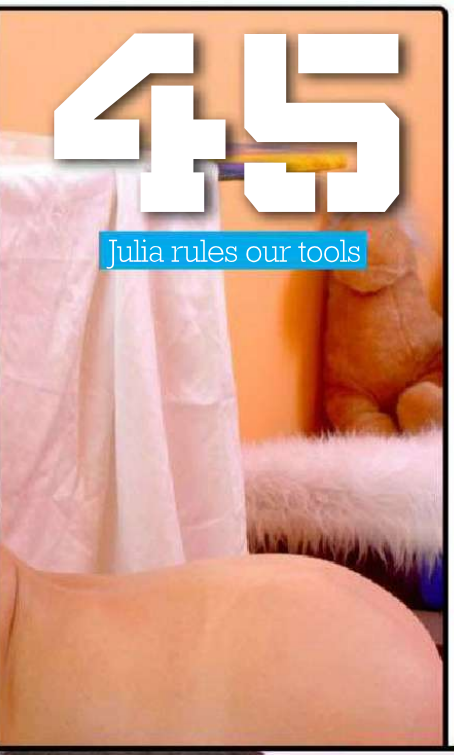

45

Julia rules our tools

14

New type of Funnel web!

18

Ear he is!

INSIDE EVERY ISSUE

SICK PICS 34
READERS' WORLD 40
YOU'RE JOKING 42
PUZZLES 66
PRIVACY NOTICE 73
HOME GIRLS 77

60

The choice is Joyce!

WorldMags.net

the Picture

This week's question: *What's the worst thing you can hear when waking up from a night on the piss?*

Editor
James Cooney
Taze him again

Deputy editor
Leroy Jenkins
Daddy!

Senior writer
Roger Crosthwaite
Wedding bells

Sub editor
Jason Walker
A bloke's voice

Editorial coordinator
Thomas Oakley-Newell
Drop me off at school?

Art director
Tony Halpin
We're out of VB

Designers
Nathan Wynyard
A fiver won't cover this!

Joseph Hui
Yep, he's the guy

Photo editor
Bonnie Weigand
It's gone viral

National Sales Manager
Pat Campbell
(02) 9282 8369
pcampbell@bauer-media.com.au

BAUER

ISSN 1033-3258

National Group Sales Manager - Men's Lifestyle Division
Brigitte Guerin

Designer in Chief
Tony Halpin

Chief Executive Officer
David Goodchild

Publisher, Specialist Division
Cornelia Schulze

Associate Publisher, Specialist Division
Ewen Page

Director of Sales
Tony Kendall

Director of Media Solutions
Simon Davies

General Manager, Marketing
Natalie Bettini

Circulation Strategy Manager
Paul Weaving

Research Director
Justin Stone

Commercial Manager
Lucille Charles

General Manager Media, Public Affairs & Brand Events
Deborah Thomas

Production Controller
Megan Cosgrove

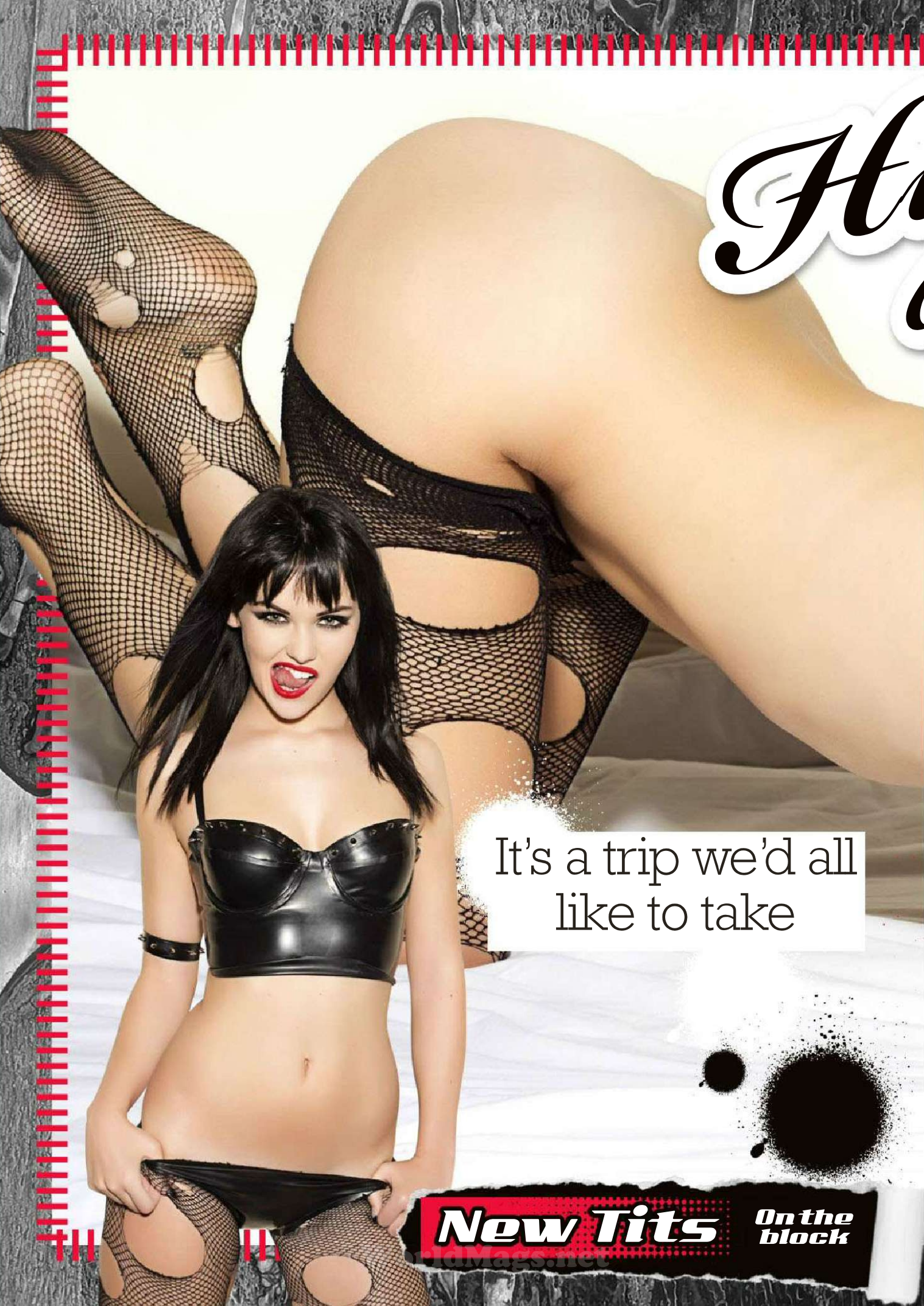
It's a trip we'd all like to take
New Tits
On the block

ighway TO MEL

Gemma Edwards / Lipstick Syndication

YOU get good value out of Pommy model Melissa Clarke. She's like three chicks in one.

On the one hand, she's as cute as a cupcake with a smiley-face made of icing on top. She loves cats, and wants to save all the strays and take them home. She got a bit of that sweetheart-next-door thing about her.

On the other hand, she's done heaps of modelling on the Suicide Girls website where all the chicks are

MEL AIN'T A BAD PLACE TO BE

covered in tatts and pierced from arsehole to breakfast time, AND she's a bit gothy and a devoted heavy-metal head-bangin' type.

On the, erm... THIRD hand, she won a contest in the UK a couple of years ago as the best new model of the year, so she's definitely got that brassy, Page 3, stick-ya-tits-out-and-smile thing goin' on.

So take ya pick. We figure if we ever met her, we'd just let her do her thing and just go along with whatever mood she was in.

Whichever it was, there would be drinking involved, by the sound of it.

"I party hard and drink lots of rum," she confesses, following that up by saying that the best way to chat her up would be "shots, lots of them."

"I PARTY PRETTY HARD"

OK, got that. Get the Bundy in. Maybe a couple of bottles. Tell a few jokes, too, maybe?

"Yeah, you have to be fun. If can't make me laugh, don't bother."

Alright! This bloke walks into a bar... or was it a chick into a supermarket... erm...

Anyway, she'd be a cheap date 'cos she lives on chicken nuggets and pizza, and what with her contacts in the music world – her being a celebrity DJ and all – she could probably get us free tickets to the next Eviscërated Töad concert.

And we could learn to love cats, no problem. Done deal. ■ Picture

Wobbly World

Warning: May cause blindness

SLOVENIA!

Mirayn is holding a series of weekend-long camps aimed at teaching blind kids to kayak and mend fishing nets. To liven things up, she whips off her bra. Nice!

MALIBU!

Piper Perry and her pal have been experimenting with the healing properties of sand. And er, lesbianism. We stand behind her valiant SCIENTIFIC investigation!

GREECE!

This delightful young lady is Celeste, and she's really from the town of Breste in Bulgaria. She's on holiday and just happened to stumble onto a camera.

Met Art, Snapper, Splash

WorldMags.net

NEW YORK!

When the perky Rachel Jessee promotes her outstanding boobitude in support of Topless Parade, we're stricken with moral indignation. Let's MARCH!

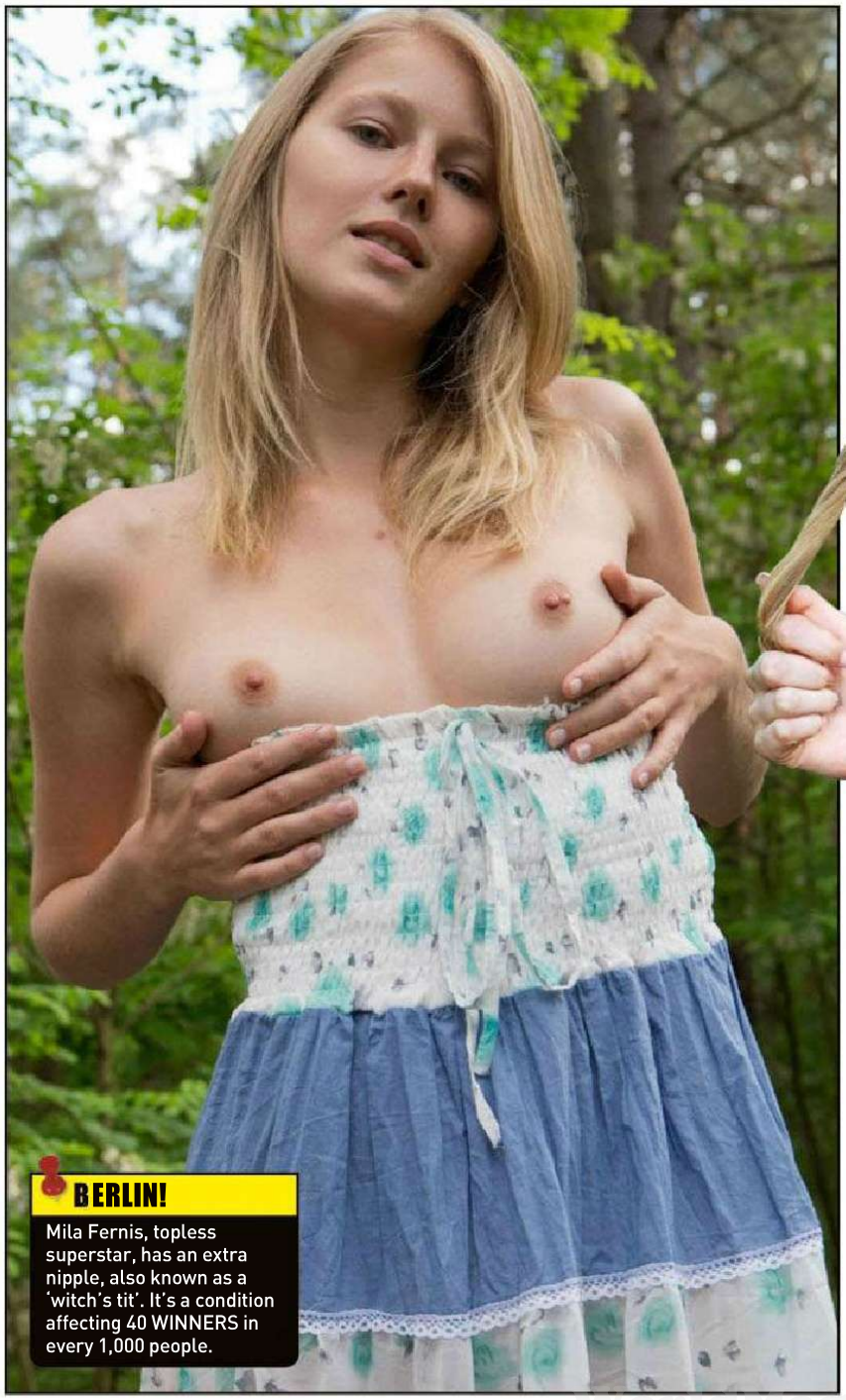

BERLIN!

Mila Fernis, topless superstar, has an extra nipple, also known as a 'witch's tit'. It's a condition affecting 40 WINNERS in every 1,000 people.

STOP FUCKEN PRESS

LYON!

Nancy's party in the park was going pretty well, everyone was chilling and shooting the shit, when someone called out, "Hey Nancy! Pop 'em out, hon'."

WorldMags.net

News Flash

Believe it or not, this shit happened!

CUNNING STUNT!

A SHEILA has been charged with firearm and drug offenses after being arrested in Texas with a LOADED HANDGUN up her moot. Ashley Castaneda, 31, was taken into custody in Waco after cops found meth in the car in which she was a passenger. On her way to the station, she told police about the shooter in her smoo 'cos she was scared it might GO ORF. When she was given a full body search, the cops found a snub-nosed Smith and Wesson with a full magazine and a round in the chamber nestled in her PRIVATE PARTS.

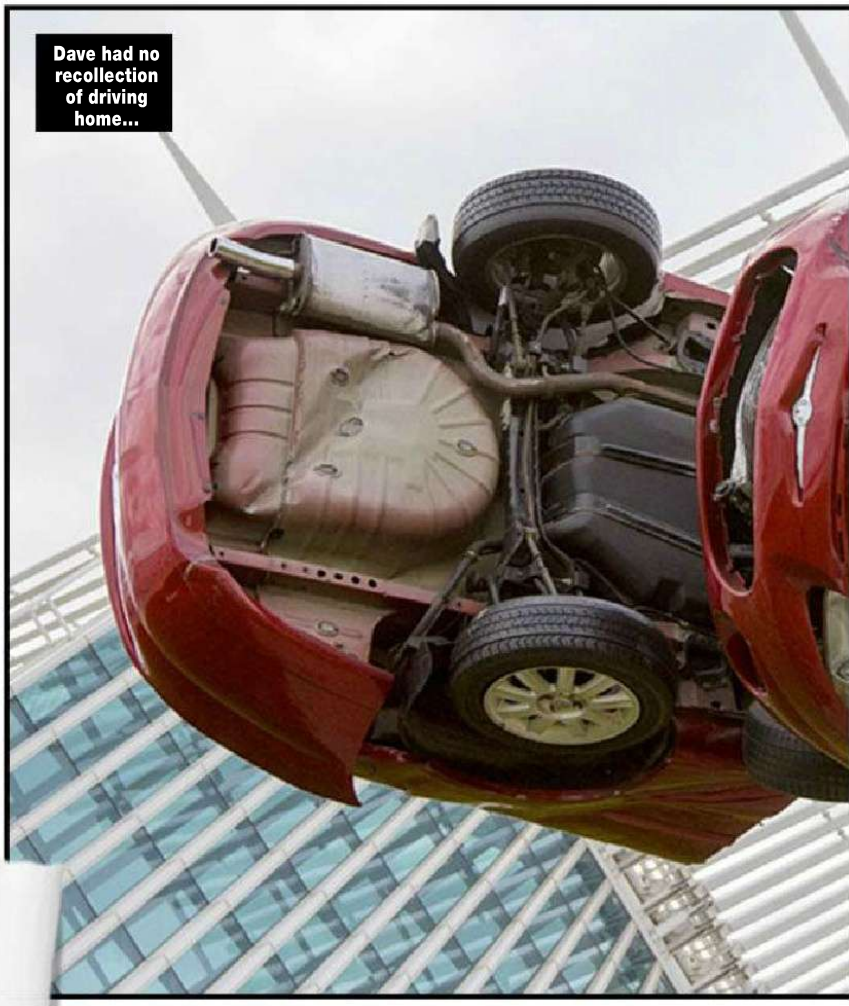
Dave had no recollection of driving home...

#252 WE DREW A COCK ON IT

NEW FUNNEL WEB!

JUST when you thought you were safe on land, away from CUNTING sharks, the bright sparks at the Australian National University scientists have discovered a newer, bigger, MEANER funnel-web spider. They found a female in a national park near Jervis Bay, NSW, and she's a FUCKEN BEAUTY – 50 mm long and estimated to be over 25 years old. Her nest was nearly two metres long. They ought to breed up a big batch of these new spiders and chuck them in the ocean to scare away the sharks.

"Come on, have a go if you think you're hard"

Australscope, Picture Media, Getty, Alamy

WorldMags.net

STOP FUCKEN PRESS

WHAT A WRECK!

NEXT time you total your Commodore chucking wheelies in the pub carpark, don't just drag it to the wreckers for scrap – stick it on a pole and call it ART. 'Cos that's what German artist Dirk Skreber does, and he seems to be making a GOOD EARN out of it. This is one of Dick's masterpieces, outside the Milwaukee Art Museum in the USA. "Reminiscent of scenes of Golgotha... and resonant with the idea of ancillary deaths," said one art critic, and we can't really ARGUE with that. Reckon he might still be able to salvage the stereo, though.

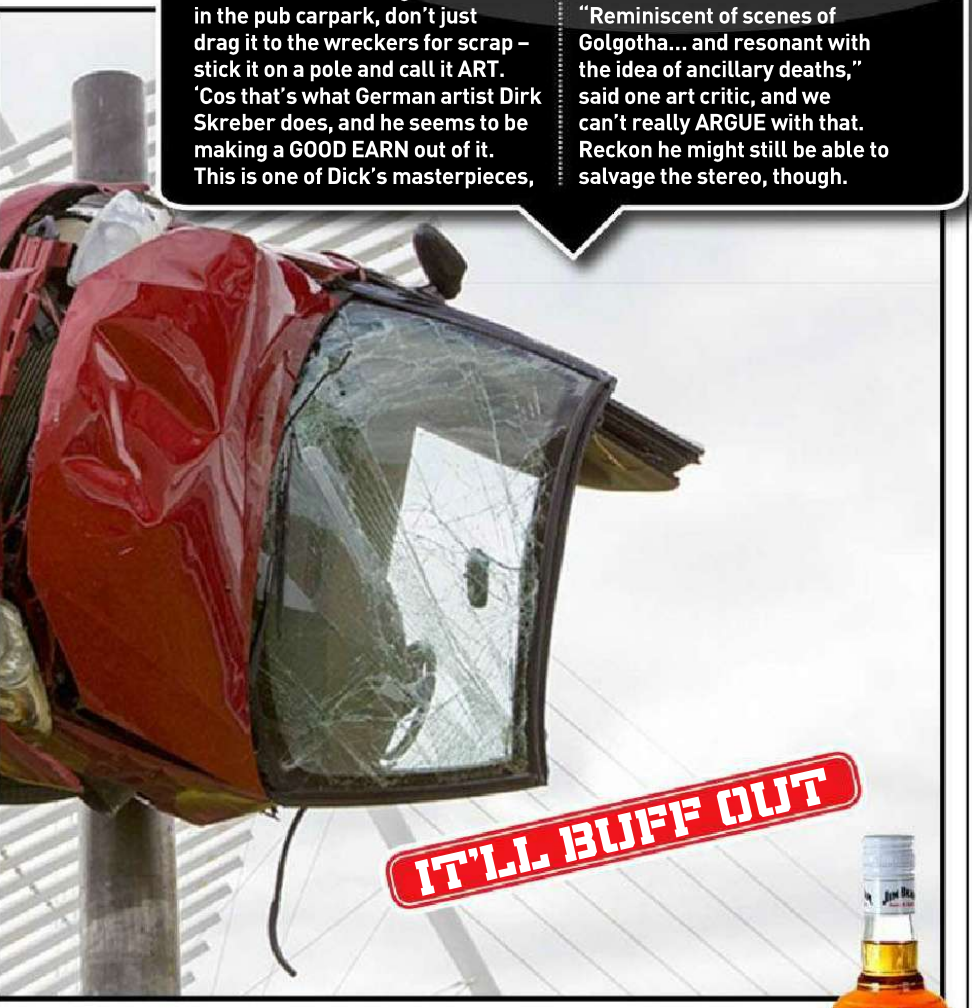

IT'LL BUFF OUT

TITS UNREAL

AN NEW battery-powered bra that VIBRATES and makes TITS BIGGER may come onto the market very soon. Invented by Serbian mega-genius Milan Milic, the e-Bra is undergoing clinical trials in the USA, and with any luck, you'll be able to buy one for your girlfriend this Christmas. Milan says it stimulates blood flow to the nork area, and early tests suggest it could jump your missus' mounds up a cup size in only a week. Not that WE need it, but Milan would be a pretty popular bloke if he invented a pair of JOCKS that worked on the same principal.

BOOZE-NADO!

SCARY – some say HEARTBREAKING – footage has been released of a bourbon-fuelled firestorm that destroyed three million litres of beaut booze in Kentucky, USA. A Jim Beam distillery was hit by lightning, and the precious piss was released into a standing pond nearby, still burning, when a bastard TORNADO that happened to be passing by, SUCKED UP the whiskey. The resulting GROG-OCAUST killed hundreds of fish, and the Beam people had to pay the council $30,000 for the clean-up. They could've made some dough by selling WHISKEY-MARINATED BARBECUED FISH.

SCIENCE STINKS

WORLD champion soap-dodger David Whitlock hasn't had a shower for 12 years – and he's not even a Pom! The seppo chemical engineer has come up with an alternative to bathing, a body spray containing live bacteria that does the job BETTERER. Whitto reckons it clears up acne and eczema, and eliminates the need for deodorants and moisturisers. We still wouldn't like to sit next to him on the bus, but.

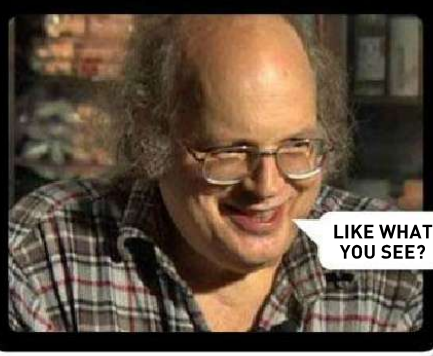

WorldMags.net

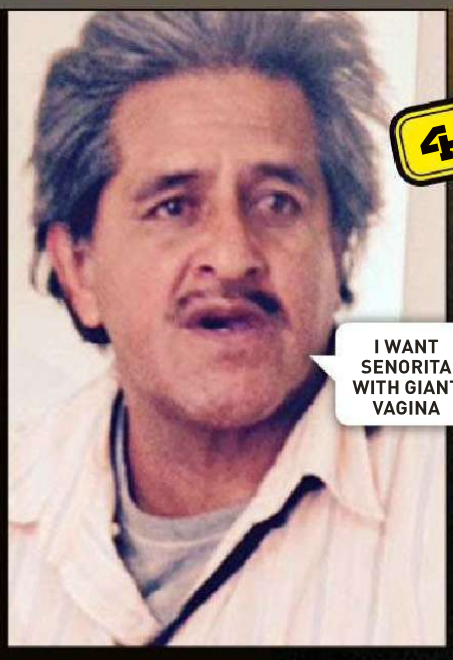

48CM SCHLONG

"MY DICK'S TOO HUGE!"

Mexican loner hates his big boner

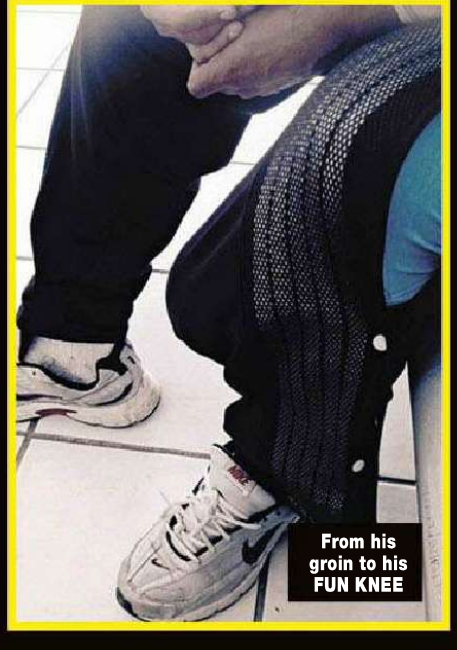

A MEXICAN bloke reckons his MASSIVE COCK is destroying his life.

Roberto Cabrera, 52, says the ladies refuse to have anything to do with him and his 48.2 cm MEGA-DONG, which means he lives a LONELY and MISERABLE existence.

He's even claiming he should get a disability pension because he can't hold down a job.

Apparently his GOLIATH GROANER gets in the way whenever he tries to do any sort of paid work, and the basic dole in Mexico isn't enough for both HIM and IT to survive on.

"I cannot do anything, I cannot work, I am disabled, so I want the authorities to give me support," he SOBBED.

But Bob, from Saltillo, in north-eastern Mexico, also wants some recognition for his PRODIGIOUS PECKER, and has asked the Guinness Book of Records people to have his dick certified as the world's biggest.

They told him, ever so politely, to GET FUCKED.

Bob posted what he claims is a CT scan of his Mr Winkie on the internet, but doctors have CAST SHIT on his claims, saying he's got a normal sized cock and the extra 40 or so centimetres is just EXCESS FORESKIN, and the problem could be solved with a RADICAL CIRCUMCISION.

At least if that happens, Bob can get himself a classy briefcase made from the OFFCUTS. ■ Picture

WorldMags.net

BRONCOS BRISBANE

OFFICIAL NRL EDITION

SHOW YOUR PRIDE IN THE BRISBANE BRONCOS

"We've got the teamwork to make the dream work"

The engraving says it all: "We've got the teamwork to make the dream work" and since 1988, the Brisbane Broncos have been making your dreams of Premiership glory come true. Now you can celebrate your team with a handsome men's chronograph which embodies the game and the club you love most!

Loaded with Broncos icons for the true supporter

As a bold salute to the Broncos, this magnificent watch is hand-crafted of stainless steel and masterfully engraved with a wealth of Broncos icons! The watch shows its true colours on the face with the official Broncos emblem. The side is engraved with words from the club song "Let's Go Broncos, Let's Go" while the reverse of the case sports the official Broncos emblem, the year of the team's first appearance as the club song continues with: "We've got the teamwork to make the dream work." Say it loud, say it proud, say it every minute of the day with the official Brisbane Broncos Chronograph Watch!

Only 1,988 watches available

Complete with Certificate of Authenticity and a custom-designed presentation case, this officially licensed NRL watch is outstanding value at just $249.95, payable in five easy, interest-free instalments of $49.99, plus $19.99 postage and handling, backed by our 120-day money-back guarantee. You won't find this watch anywhere else and the edition is limited to 1,988. Don't miss out. To reserve your watch, send no money now. Just return the coupon or go online today at www.bradford.com/nrl

A Fine Jewellery Exclusive only from The Bradford Exchange

All 16 Teams Available

Rabbitohs · Roosters · Bulldogs · Panthers · Knights · Sharks · Cowboys · Warriors · Wests Tigers · Raiders · Dragons · Eels · Titans · Broncos

For quickest delivery, order online:
www.bradford.com.au/nrl
Quoting promotion code: **81120**

©2015 The Bradford Exchange Ltd.
A.B.N. 13 003 159 617

503-FAN28.01

SUPPORTER NRL OFFICIAL LICENSED PRODUCT

TO VIEW OUR ENTIRE RANGE OF EXCLUSIVE NRL PRODUCTS, GO ONLINE AT
WWW.BRADFORD.COM.AU/NRL

PAY NOTHING NOW

THE BRADFORD EXCHANGE

Please Respond by 22nd October, 2015

Mr/Mrs/Miss/Ms _____ First Name: _____
Surname: _____
Address: _____
_____ Postcode: _____
Phone: (optional) _____
Email: (optional) _____

Please tick your team option:

- ☐ Brisbane Broncos
- ☐ Manly Warringah Sea Eagles
- ☐ South Sydney Rabbitohs
- ☐ Sydney Roosters
- ☐ Canterbury Bankstown Bulldogs
- ☐ Penrith Panthers
- ☐ Melbourne Storm
- ☐ Newcastle Knights
- ☐ Cronulla Sutherland Sharks
- ☐ North Queensland Cowboys
- ☐ New Zealand Warriors
- ☐ Wests Tigers
- ☐ Parramatta Eels
- ☐ Gold Coast Titans
- ☐ Canberra Raiders
- ☐ St George Illawarra Dragons

YES! Please reserve the **"NRL Brisbane Broncos Watch"** for me as described in this advertisement. I understand I need pay nothing now.

Please select ☑ your preferred reservation option:

1. ☐ **MAIL** no stamp required, to: **The Bradford Exchange, Reply Paid 86369 Parramatta NSW 2124**

or

2. ☐ **PHONE: Toll-Free 1300 725 103** **8am-5pm E.S.T** Mon – Fri

or

3. ☐ **ONLINE** at **www.bradford.com.au/nrl** quoting promotion code: **81120**

Please allow up to 10 business days for delivery. All sales subject to product availability and reservation acceptance. Credit criteria may apply. Our privacy policy is available online at www.bradford.com.au. From time to time, we may allow carefully screened companies to contact you. If you would prefer not to receive such offers, please tick this box. ☐

the Picture

Tits OR THE

Would ya take the cash or cop a flash?

TITS!

Dan had just finished patrolling the waters for ROGUE NOAHS when Harmony appeared like a mermaid on a rock. He took the twenny. Good lad!

TITS!

They say you snooze, you lose, but not Hutcho. He was napping in the back of his van when Harmony woke him up and waggled her wumbas at him.

TITS!

Tradie, surfer and devoted BOOB MAN, Dave had had a close call with a noah just the day before, so he was sorely in need of some TITTY TREATMENT.

Velvet Cream Imagery

WorldMags.net

twenny

THE big sharks have been hangin'around the far north coast of NSW like pimply teenagers at a shopping mall on a rainy day, and they're all a bit freaked out up there at the moment.

So we thought it might help everybody CHILL OUT some if we sent Harmony along with her SOOTHING NORKS to play everybody's favourite game, Tits Or The Twenny.

Harmony hauled her hooters out all along the coastline from Ballina to Lennox Head to help the locals get over their bad case of SHARK HEEBIE-JEEBIES.

Nearly everyone opted for the pacifying effect of her achingly gorgeous WHITE POINTERS, but there were some smartarses who took the cash. Well, there always ARE, eh. ■ Picture

TITS!

A practitioner of the music style known as HIPPITY-HOP, Ricky said as a non-swimmer, he weren't afraid of no sharks. But he took a gander at the norks anyway.

TITS!

Well, TIT, actually. Ben, being a bit of a clever clogs, had an each-way bet and went for $10 and just the ONE NORK. He picked the best one, though.

TWENNY!

Backpacker Erin took the dosh, as chicks often do when playing this game. They can look at tits any time. She can spend the twenny on SHARK REPELLENT.

dags.net

DOG-EARED

Body mods a mutt-see!

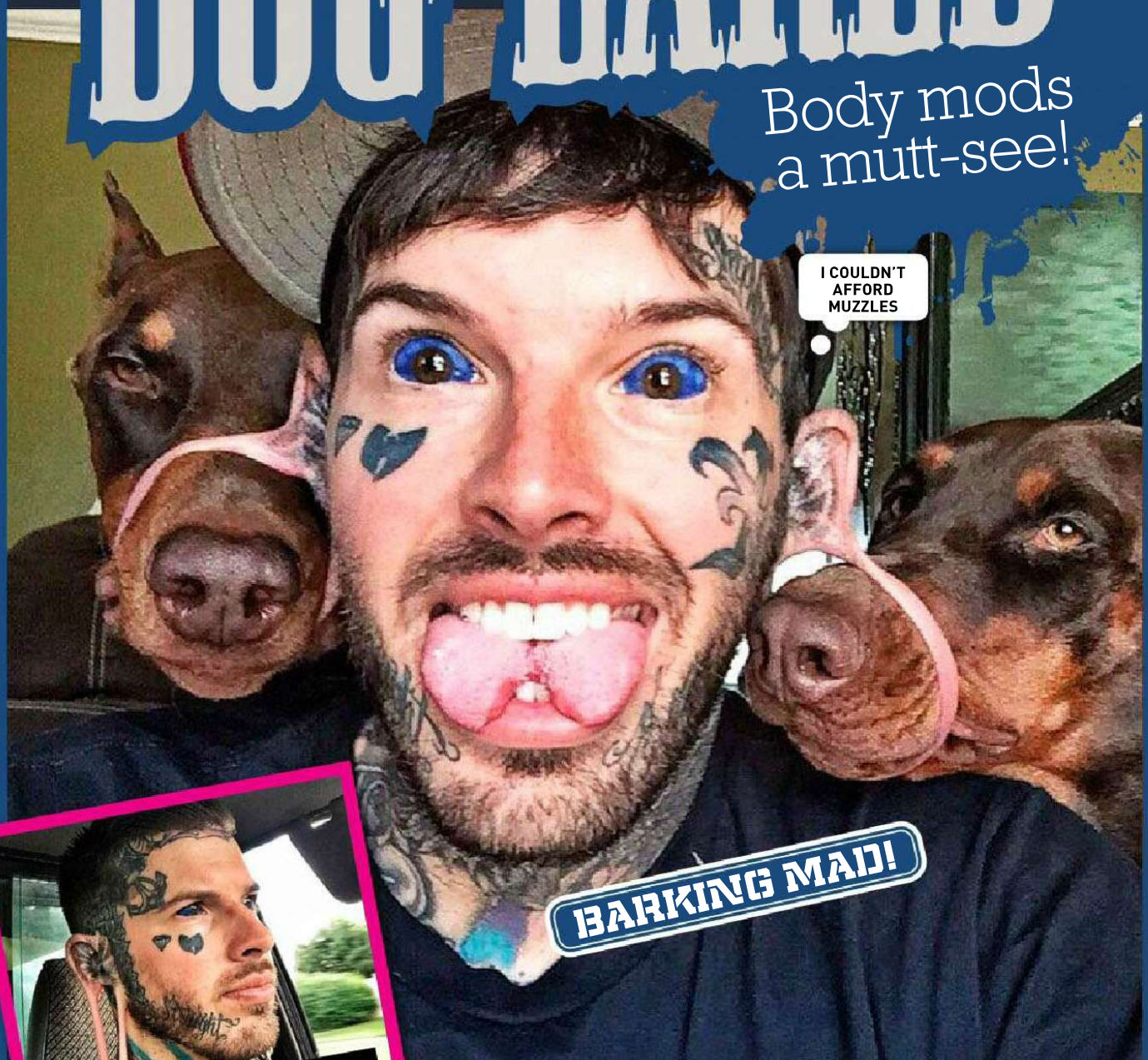

BARKING MAD!

YOU wouldn't have any trouble picking Josh Hensley out in a crowd – unless it was a crowd of freaks with blue eyeballs, forked tongues, facial tatts and a couple of DEVIL DOGS for ear-rings.

Josh, from Denver, Colorado, is BIGLY into the body modifying caper, so if he sees a bit of himself that looks TOO NATURAL, he gets stuck into it with the tatt gun, the piercing needle or whatever TOOL seems appropriate.

In the case of his NIPPLES, that was a scalpel – he had those COMPLETELY REMOVED, presumably to make more room for his all-over body tatt job.

The only things he loves more than getting tatted, pierced or cut are his two Doberman Pinscher dogs, and JESUS.

So it's probably only a matter of time before he gets some holes bored through his wrists and ankles as well.

Anyway, he's a colourful lookin' bloke, and at least he's not Karl Stefanovic. Picture

www.xbigearsx.tumblr.com

WorldMags.net

"I SAW A YOWIE!"

Legendary Aussie man-beast-thing sighted near Canberra

ALONG with Bigfoot, the Loch Ness Monster and the female orgasm, the Yowie is one of life's great mysteries – but we're gunna bust it wide open!

Erm...not us exactly. We're fucken STUMPED. That's why we called in local legend and Yowie spotter Brett to do the HARD YARDS.

Brett reckons he recently spotted a Yowie while out SHOOTING AT SHIT with his mates near Canberra.

Brett, tell us what a Yowie looks like.

"From what I could see – he was hiding behind a rock – he had a massive, muscly physique. Bigger than a silverback, a huge head and no neck, with long shaggy hair like an Afghan dog. Also, it was dark and when I shone my torch onto his face, there was no eyeshine."

Fark. How'd ya stumble across that MONSTER?

"I was hunting with a few mates in a pine forest outside Canberra We were walking when we heard heavy thudding following us from the ridge above."

Coulda been a couple of friendly roos...

"We thought that's what it could be, so we whistled and chucked a few little rocks up to try and scare it off, but it didn't leave. And whenever we stopped, it would stop. So I decided to climb up with my little pen-light and see what was making the noise..."

And that's when ya saw the BIG FELLA?

"Yeah, he quickly crouched down and slid behind a rock – a very smart, human-like movement. He was about 40 feet away, and I could hear his heavy breathing."

Reckon we could ever catch one?

"I think it's possible. If we netted off a big area and sent helicopters over the top looking at the bushland we could probably find one, but that's just never been done. Only to drug and take samples of, though, as it didn't seem too aggressive."

Geez, Brett, we dunno if you should be givin' these big bastards DRUGS. But you know best... Picture

YOWIE WOWEE!

SHE GOT LEGS

High-rise thighs hold a BIG surprise

LEG men, be prepared to lose your shit.

Lauren Williams' pins are the longest known legs in the US of friggin' A, measuring 124.46 cm from heel to hip.

Not surprisingly, Lauren's from Houston, Texas, where everything is bigger, not just the hats.

The 193cm-tall model comes from a very ELONGATED family, with her mother and sisters all over 183cm, and her dad a PREPOSTEROUS 198cm tall, so she was never gunna be a SHORT-ARSE.

She reckons she knew she was different, even as a kid.

"It was just always something about me," she says. "I never realised that it would turn out to be such a big deal, but I'm really excited."

Beautly, she's been able to earn a buck out of her PERPETUAL PINS by modelling for sportswear and swimwear companies, in between wiping the floor with her opponents in volleyball competitions. In addition, Lauren's other talents MAY include:

- Changing light bulbs in ceiling fittings
- Getting stuff out of that really high kitchen cupboard
- Early rain detection, AND
- Kicking screaming six pointers from the centre square.

She's probably got a really nice BOTTOM, too, but every time we looked up to have a perve, we got a nose bleed. Picture

Getty

MODEL STUDENTS

Horny nude spunks with big, sexy brains

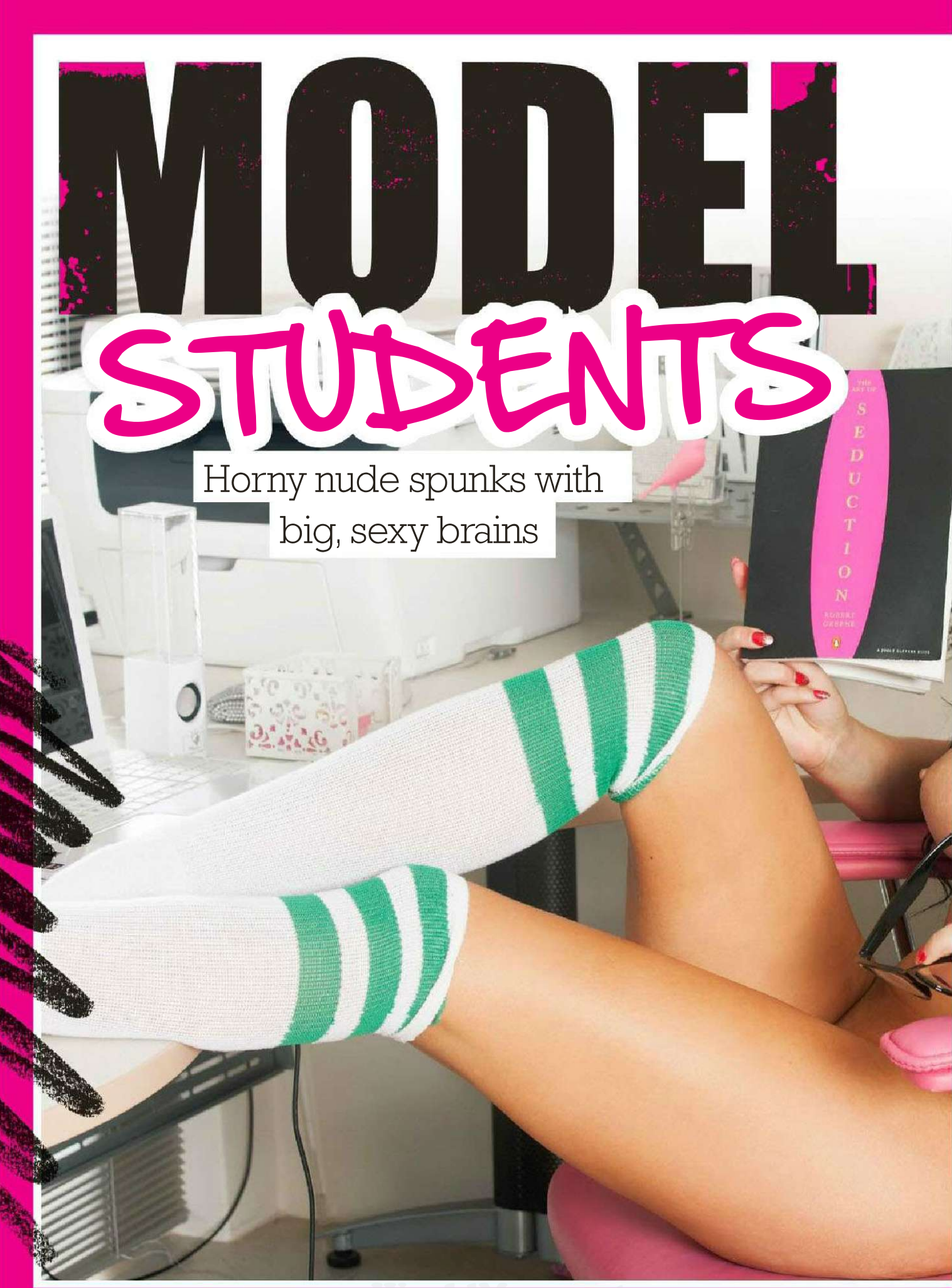

WorldMags.net

THEY'RE not all just gorgeous babes with TOP RACKS and winky smoos, y'know – heaps of our Homies and pin-ups are genuine BRAINIACS, studying like SPUNKY DEMONS to get those wacky letters after their names.

Here are some of our gals who are raising the nation's collective IQ at the same time they're raising YOUR COCKS. Pay attention – you might learn something from them.

We've also included a selection of porn stars with the smarts, true practioners of the three 'Rs - readin', ROOTIN' and 'rithmetic.

Get brainy! ■ Picture

Maxime

Queensland

Age: 23 Subject: Science

"I get it on with one of my classmates."

Wo[illegible]lags.net

MORE X-RATED Students

Lesya

Victoria

Age: 24 Subject: Business

"I love getting pounded on the desk."

Yasmin

New South Wales

Age: 27 Subject: Health science

"I'm studying for my bachelor's degree."

Nina Hartley

The queen of MILF porn, Nina is a regsitered nurse and lectures on porn at universities across the USA.

Kendra Sunderland

The former Oregon State Univerisity student is famous for filming herself wanking in the uni library.

Mia Khalifa

Hot-as-fuck Lebanese/American pornstar Mia has a Bachelor of Arts degree from the University of Texas.

WorldMags.net

Monique

Western Australia

Age: 25 Subject: Yoga

"I'm going to be a yoga teacher."

Nikki

Queensland

Age: 27 Subject: Business.

"I masturbated in my car before work."

WorldMags.net

Kayleigh

Queensland

Age: 19 Subject: Nursing

"Nurses are pretty crazy."

Vogue

Victoria

Age: 24. Subject: Personal training.

"I want to train women."

www.mags.net

Piper

Western Australia

Age: 23 Subject: Psychology

"i love being naked."

EVEN MORE X-RATED Students

Angela White

The Aussie porn star graduated from the University of Melbourne with First Class Honours in Gender Studies.

Carter Cruise

She studied psychology and pre-law at East Carolina University before ditching class to take up porn full-time.

Belle Knox

Belle started her porn career while a student at Duke University, North Carolina, to pay her tuition fees.

WorldMags.net

The Picture's classified ads for

STAF WANTE

Position: Demonstrator
Location: Manila, Phillipines.
We're looking for someone to willingly put their head in a croc's mouth. Suit unmarried or suicidal person.

No experience needed.
Job security guaranteed.
Immediate start.

Position: Body painter
Description: Pittsburgh, USA. Person needed to paint those hard-to-reach crevices on musclemen. Strong stomach essential.

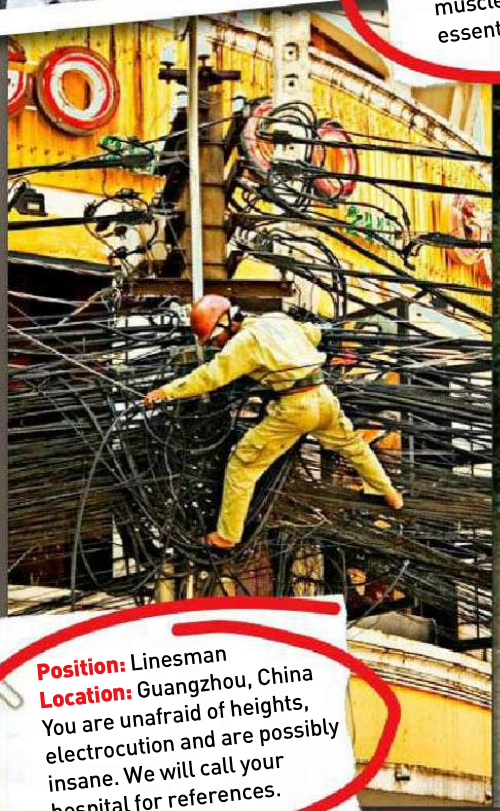

Position: Linesman
Location: Guangzhou, China
You are unafraid of heights, electrocution and are possibly insane. We will call your hospital for references.

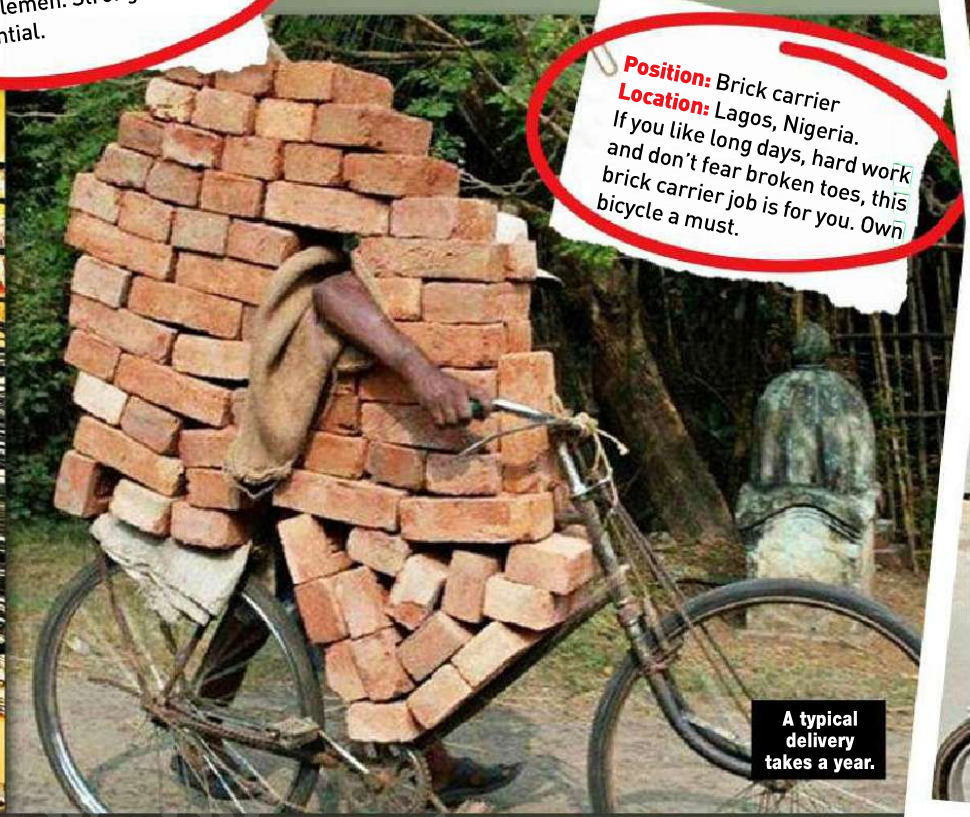

Position: Brick carrier
Location: Lagos, Nigeria.
If you like long days, hard work and don't fear broken toes, this brick carrier job is for you. Own bicycle a must.

A typical delivery takes a year.

WorldMags.net

suckhole jobs

FF ED!

Position: Sewer attendant
Location: Jakarta, Indonesia. Got your Hep shots? Love the smell of garbage and excrement? We are hiring NOW. Strong swimmers only.

Position: BO tester
Location: Budapest, Hungary. Do you possess a keen nose and appreciation for the varieties of human stenchiness? Sniff us out and tell us what stinks!

Position: Rifle range attendant
Location: Zhuchou, China. Individual with steely nerves needed to hold targets during live fire exercises. Adult diapers supplied. BYO bulletproof vest.

Position: Eggman
Location: Hanoi, Vietnam. We need eggman to complement our Walrus division. Motorcycle a plus. You will be responsible for all breakages and omelets.

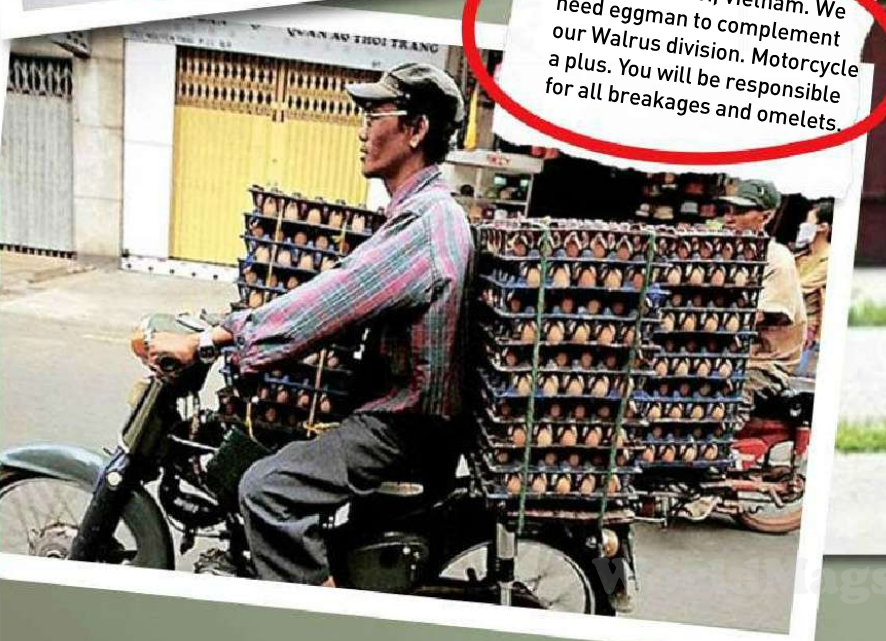

GOLDEN OLDIES

This is what your great-grandad wanked to!

This was obviously in the days before they invented CONDITIONER.

IF YOU thought tits-out stunners were invented by the internet just a couple of years ago, you'd be dead fucken wrong.

They've been around since Adam was perving on Eve's apples, way back... erm...YONKS AGO.

Of course, it helped when some cunt invented photography so we could all have a geek without actually having to BE THERE.

Here are some classics from the 1920s. Don't be surprised if you see your MUM'S MUM'S MUM in amongst this lot. Picture

It looks like somebody's just farted and she's NOT HAPPY.

WorldMags.net

Sick Pics

How to fly a car

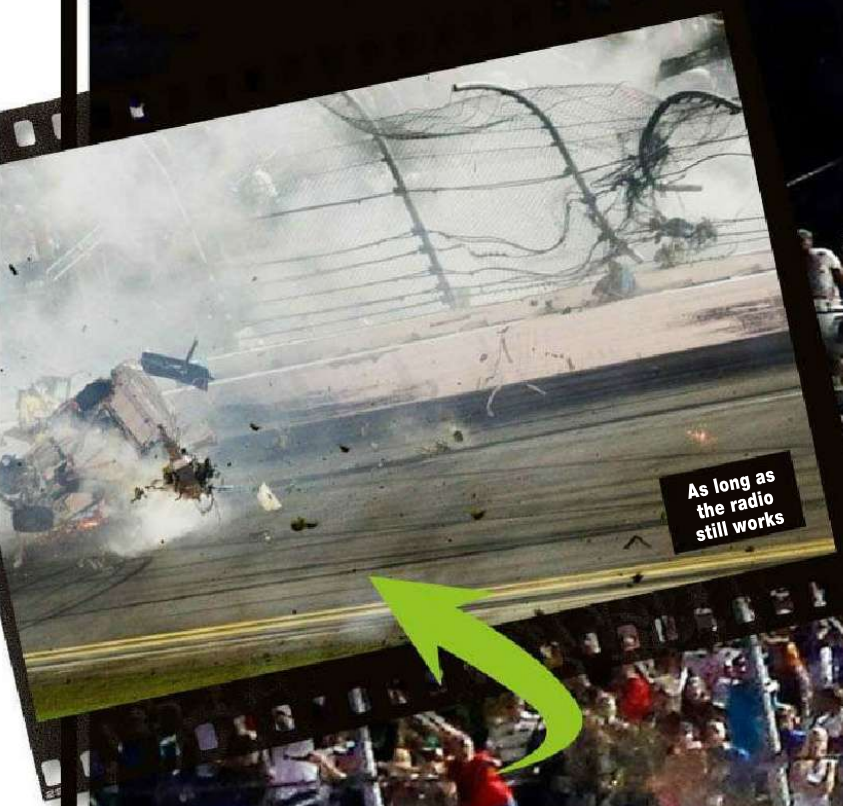

FLIPPIN' HECK!

WorldMags.net

Picture Media

CAR-NAGE!

PEOPLE will say NASCAR driver Austin Dillon is a lucky man for escaping this wreck with barely a scratch, but we reckon he's extremely UNLUCKY. Tearing around the Daytona Speedway with speeds of up to 320km/h, the poor bastard clipped his mate, old number 11, and went flying, ripping a 20-metre hole in the fence. "I'm just going to be really sore," moaned Austin. "It got my tailbone pretty good and my arm. Should be fine, just got to ice it up." Atta boy, Austin. It wasn't just the Seppo stuntman in the firing line though, five spectators were treated for injuries. But we all know the boozed-up Florida crowd were there to see blood spilt, they just didn't realise it was going to be theirs. "I'm just praying for everybody," he moped. "And I'm glad the good Lord looked out for me tonight." Alright Austin, but you should probably also thank your padded jacket, huge helmet, and INDESTRUCTIBLE CAR.

WorldMags.net

Talking Dirt

100% uncensored sex advice from Australia's hottest stripper!

FUCK-TROPHIES

DO YOU know of any people that still have a functioning sex life after having kids? It seems that all of my mates who have kids get fuck all now. And down at the pub they all talk about how they aren't getting any. It's making me never want to have kids. And I reckon that's the most logical thing to do if I keep wanting to have sex. What do you reckon, Trin?

TRAV, VIA EMAIL

TRINITY SAYS: ***Like any relationship, kids or not, over time the novelty wears off and it's up to both partners to make a conscious effort to keep the spark. Most do become complacent, hence why they whine. However, I do know some amazing couples that still fuck like rabbits! It's up to the people not the situation – remember that!***

BEATING FOR TWO

LAST night, I was having trouble getting to sleep, so I rubbed one out next to what I thought was my sleeping wuzza. Turns out she wasn't asleep, 'cos she texted me the next day saying she loved watching me wank in bed next to her. She said she felt the pleasure as I did and she reckoned she came at the same time as I did. She wasn't touching herself, either. She's asked if I would do it more often when she's around. I'm stoked and will definitely do it, but I've never heard of this before. Have you ever heard of someone feeling the same amount of pleasure as you without being touched?

NIGHT-WHACKER, REDBANK, QLD

TRINITY SAYS: ***Yeah, absolutely! People can definitely get turned on watching and being around others that are getting off. Most don't usually cum without stimulation, but it's not impossible. I think it's great you've both found this new fun – enjoy!***

VEHICLE PICKLE

I'VE heard that the smaller your dick is, the more expensive a car you should buy. I've got an average-sized dick, about 15cm when it's reached its final form. So what type of car should I buy? Something mid-sized, like a Commodore maybe?

REGULAR JOE, BURWOOD, VIC

TRINITY SAYS: ***Ha! I haven't heard anything like this in my eleven years of writing. Love it. Mate, don't worry about your dick size, buy whatever car you want. You don't want some***

Gary Santos, Naughty America

WorldMags.net

CHECK US OUT @
picturemagazine
ThePictureMungo
www.picturemag.com

shallow-arse bitch who only wants you for your car anyway. Get the right car for you, and the right woman will naturally come too.

A WEE PROBLEM

MY GIRLFRIEND'S a squirter. It's sexy as fuck, but to be honest, it ruined my last mattress and I just got a new one. I bought a waterproof mattress off eBay, but the problem is, I put it on and I slept like shit with it because it is way too fucken hot and sweaty. The old method I used was just putting down a towel every time but that didn't catch all of the juice a lot of the time. I can't be the only bloke with this problem. Any suggestions, Trin?

DROWNED RAT, VIA EMAIL

TRINITY SAYS: *You can get a special plastic overlay that goes over your mattress, and then put your sheets and blanket down as usual etc. Yes, you will need to change the sheets but at least the mattress won't get wet!*

AGE OLD QUESTION

I'M A 23-year-old woman who has pretty much preferred being with older blokes since I was 18. I've had sex with blokes my age, but I find the older ones are heaps more generous with their affection. I'm curious to know if you think the same, Trin. Also, do young blokes find it with older broads?

TAMARA, PERTH, WA

TRINITY SAYS: *No, the effort definitely varies; however I do find that old men on average know better how to please a woman. Not to say I haven't been with some epic younger lovers – bless you, boys! So don't shy away from them, doll. It's usually the same for the ladies' situation as well.*

LONGING FOR LENGTH

I ALWAYS want to last longer during sex because for me the sex itself is better than actually coming. In my previous relationships, I have done okay but still not as good as I wanted to. I was with a girl I really liked last night and she barely touched it for a few seconds before I felt close already. It's embarrassing and it's always in the back of my mind whenever I'm rooting. What can I do, Trin?

CHARLES, NO ADDRESS GIVEN

TRINITY SAYS: *Nasal delivery technology, tablets, sprays, mental exercises – there are loads of options. Consult your local GP as to what best suits you.*

TRINITY'S SEX TIP

If at first you don't succeed, try and try again – or so the saying goes. Apply that to any sexual act you fail at – anal, deep throating, double penetration etc... Not only are all these pleasurable, but the rewarding feeling when you finally accomplish it makes it so much sweeter.

"OLD MEN KNOW HOW TO PLEASE A WOMAN"

DICK PIC TRICKS

THIS chick wants a dick pic of me, she's sent me a ton of pics of herself, but I've only got a small one. To make it worse, I'm African, so she probably thinks I've got a monster cock on me. How do I make it look bigger and better in the picture?

MAGNUS, VIA EMAIL

TRINITY SAYS: *I definitely don't encourage false advertising because, mate, when she sees it in real life, she's going to be bitterly disappointed. But if you insist, just remember a good pic is always about angles. Shoot from the bottom up – it will make it at least look a bit longer.*

HARD CUNT

I READ that Viagra works as well for chicks as it does for blokes. Apparently it gets the blood flowing to the clit and gets you moist as. Have you tried taking any or are you interested in trying? And what's the best way of suggesting to my wife that she should take it? 'Cos I'd kinda like to have sex more than once-a-fucken-month.

PILL POPPER, BANKSTOWN, NSW

TRINITY SAYS: *Ha! What aren't you doing for her not be stimulated in the first place, mate? I've heard it works for women too, but not to the full extent that it does for men. Try doing things she likes, and complimenting her ,rather than straight-up just trying to drug her.*

TRINITY WANTS TO HEAR FROM YOU!

Do you have a question only a SEXPERT like Trinity can answer? Do you want some advice on women in general? Or do you just want to ask about her XXX-rated sex life? YEAH? Then write to Talking Dirty With Trinity, c/o THE PICTURE, GPO Box 5201, Sydney, NSW 2000, or send an email to trinity@bauer-media.com.au. She's waiting!

WorldMags.net

Get up ya SOOK!

POMMY soccer players are always making a song and dance about fuck all. Like if somebody BRUSHES THEIR SLEEVE, they'll fall over and squeal like a pig for half an hour, then demand a new Lamborghini before they'll keep playing.

We're not saying they're soft, but some of them have been tossed out of pubs by CUSTARD. OK, we ARE saying they're soft. Let's face it, they are the CRÈME DE LA SOOK.

So we were quite pleased to see Chelsea player Gary Cahill actually BLEED when Chelsea goalie Asmir Begović biffed him in the schnozz while trying to punch the ball away.

It wasn't anything serious, just a broken nose, and Gaz will live to sook another day, but just to see a bit of claret rain down on a Pommy soccer pitch does ya heart good, doesn't it?

It gives us hope that during the next FA Cup final we won't be treated to the sight of a player CRYING on halfway because someone on the other side LOOKED AT HIM nastily. And as for you, Gaz, old mate – GET UP, YOU WHINGING FUCKEN POMMY SOOK CUNT. There. We're glad we got that off our chest. ■ Picture

WHO: Chelsea soccer player Gary Cahill

WHERE: Manchester, England

WHAT: Got punched in the face by his own goalie

OUCH FACTOR:

12%

SOMEONE GET A BODYBAG!

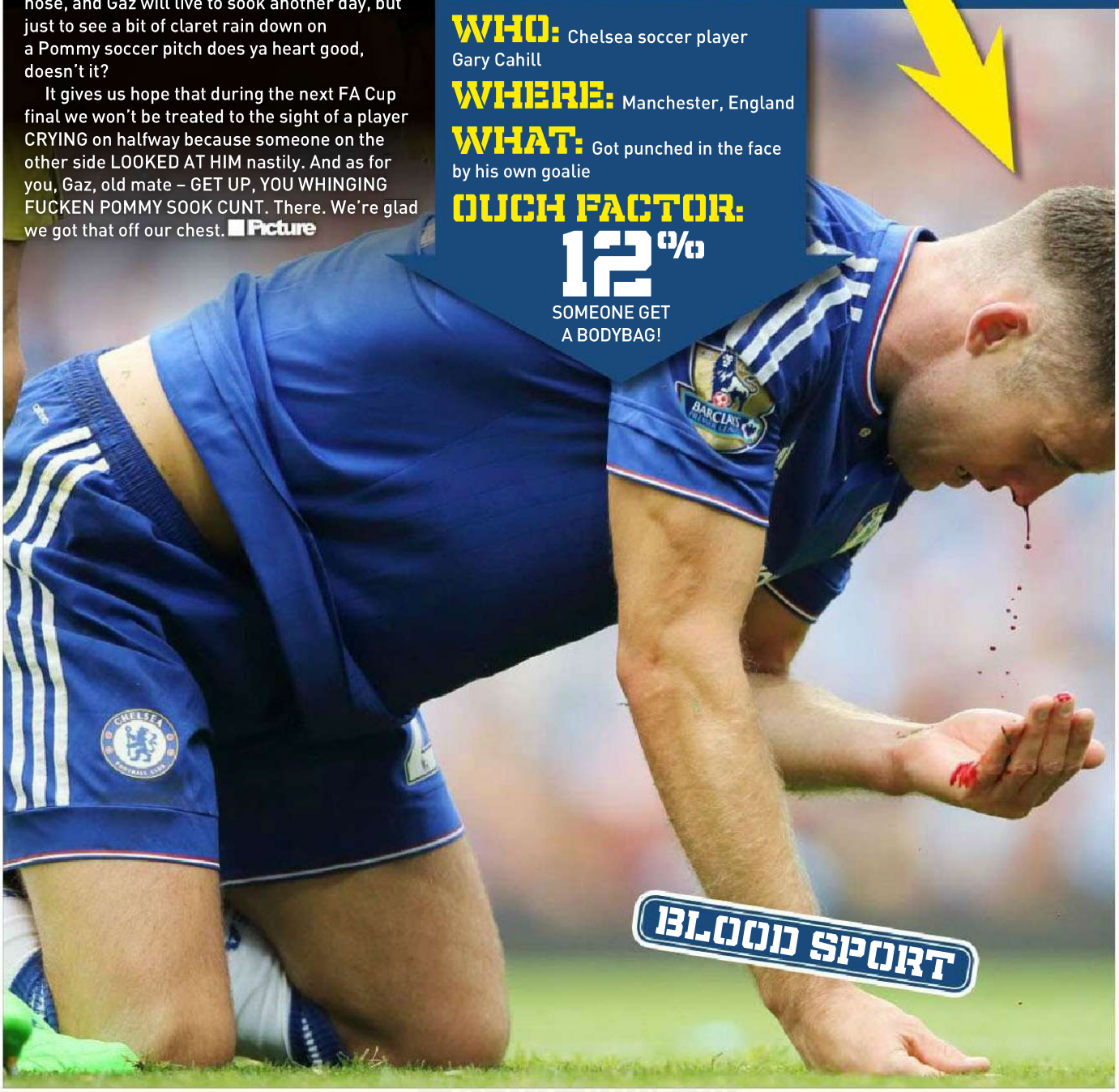

BLOOD SPORT

GETTY

WorldMags.net

the Picture

ILLUSTRATED GUIDE TO AUSSIE SLANG

THIS ISSUE: #20

ROOT RAT

ROOT RAT: Someone who is continually looking for a root, and will root anything. As in, 'Kevin's a total root rat, he'd fuck anything!'

Thinkstock

Readers' World

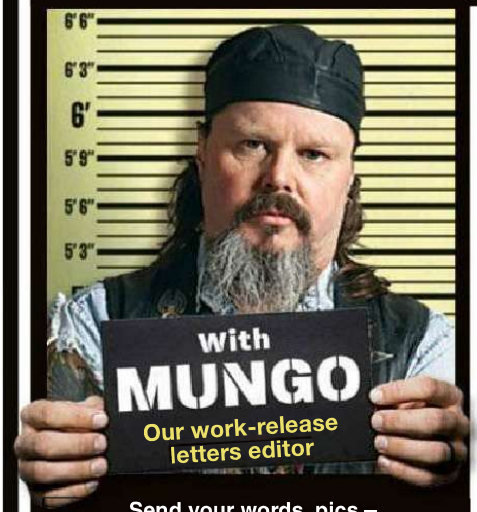

Send your words, pics – WHATEVER – to Mungo at Readers' World c/o THE PICTURE, GPO Box 5201, Sydney, NSW 2001, or email the big fella at mungo@bauer-media.com.au

MUNGO'S ON TWITTER

That's right, I'm tweeting me heart out for the people. None of that what I-had-for-brekky or I-just-done a-big-poo stuff, just my usual classy shit. It's at:

https://twitter.com/ThePictureMungo

DON'T DO IT!

MUNGO, there has been a lot of talk lately about same-sex marriage, but what about people like me who are in "no-sex" marriages? We are the real victims.

P.C., PARAP, NT

MUNGO SAYS: I reckon once our champion homo mates get a taste of what marriage is really like, they might rethink their options and go back to living in beaut sin. They'd save themselves a fucken fortune in the long run, too. Divorce lawyers across the country are probably already ordering their second Maserati at the prospect of the coin to be made once gays and lezzos can get legally married like us poor straight bastards.

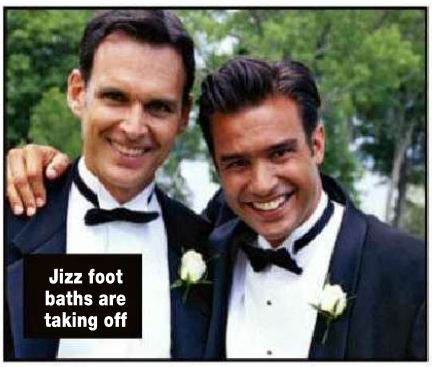

ROOTING WITH PROFESSOR MUNGO

HEY Mungo, Trinity gives us readers good tips on sex-related topics, but what I want to know is what is your number one tip for doing the Mungo mambo between the sheets. C'mon, spill the beans!

C.C., TUMBI UMBI, NSW

MUNGO SAYS: For a start, leave the beans out of it. Beans have no place in the bedroom. Other than that, always do your pre-nookie stretches so you don't do a hammy mid-root, keep well-hydrated, do your share of the heavy lifting and don't wipe it on the curtains afterwards. I do have fancy possies I invented myself, but they're trade secrets, and I'd need a powerpoint presentation to explain them properly.

Naughty America, Thinkstock

Tasty from the Pub

Dung at Heart

By Rob G. of Blacktown, NSW

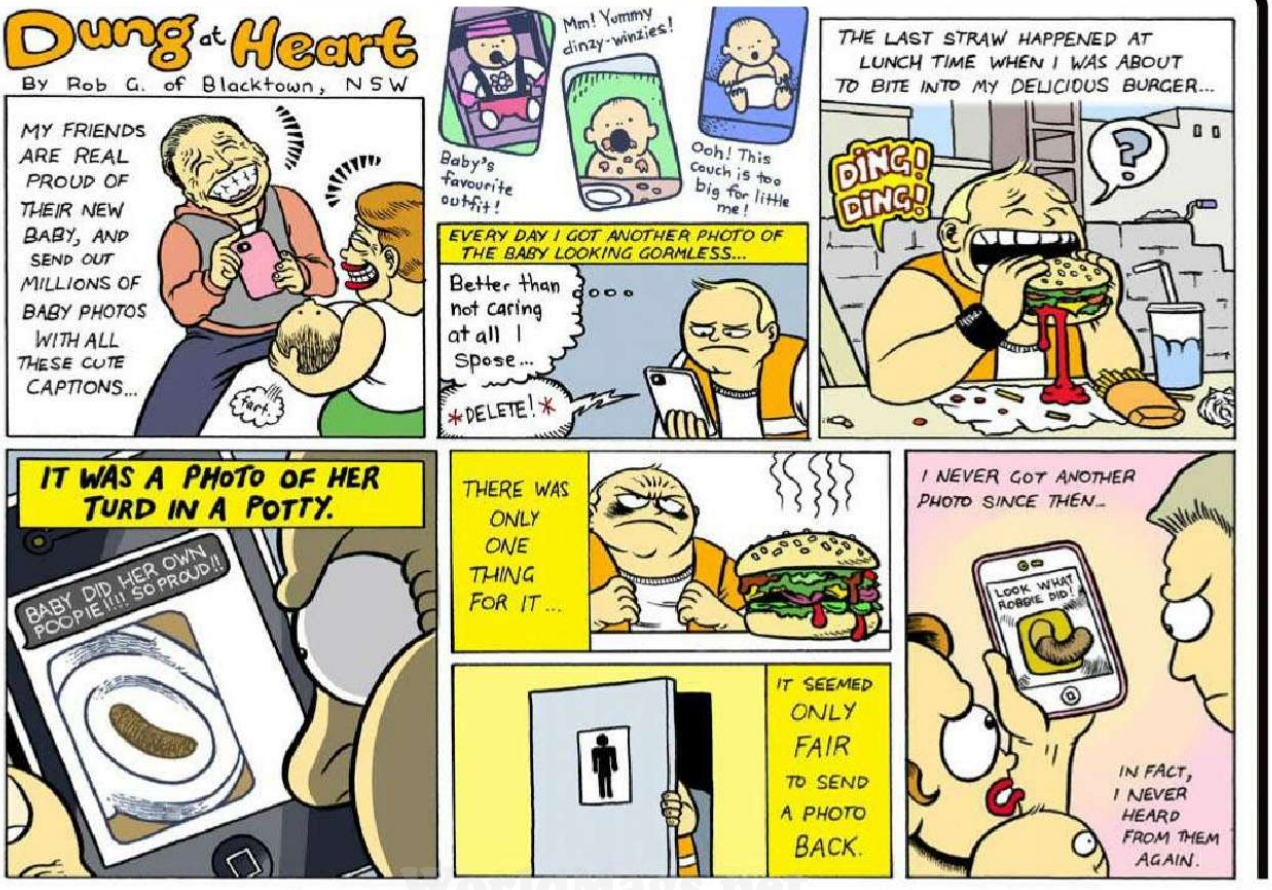

WorldMags.net

EVERY LETTER PRINTED
WINS $50
EVERY LETTER WITH A PICTURE
WINS $100

CHECK US OUT @
picturemagazine
ThePictureMungo
www.picturemag.com

LETTER OF THE WEEK
WINS $200

ALL PRAISE US!

I JUST wanted to say hullo to all the people at THE PICTURE and thank you for the great work you do. I know a lot of people find your magazine a bit crude, but I know you respect all your models, and your motivation is to simply bring happiness to people who want to appreciate the photos and have a laugh. So keep up the great work and a big thank you to all involved, and of course, the great, great models.

G.W., CESSNOCK, NSW

MUNGO SAYS: Aw, shucks. I think I'm gunna blub... OK, I'm over it now. And who are these cunts who reckon we're crude? Fuck 'em. But thanks, G.W., we'll take whatever praise we can get.

YOU CAN BANK ON IT

DURING one of our philosophical discussions in my man-cave, as us blokes tend to do, we came up with our best 'up yours' moments. I reckon I won by shagging the missus on the bank manager's desk. This was back before CCTV cameras spoiled all the fun. Both being cleaners at the time, we left the office in pristine condition, but jeez, it made me smile every time I saw the pompous bastard. How about you, Mungo – what's your best 'up yours' moment'?

J.H., SEVEN HILL, NSW

MUNGO SAYS: Coincidentally, probably the time I shagged your missus on the bank manager's desk, too. HA HA HA HA HA! Nah, not really – it was actually up against the filing cabinet. HA HA HA HA HA! Nah, I've never shagged your missus – which makes me about the only one! HA HA HA HA HA! Shit, I'm on fire today...

HAIRY MARY

IN ISSUE #1383, page 28, you had photos of Mary showing her beautiful hairy pussy. Would there any chance of her doing a photo spread for PICTURE PREMIUM? If there is, I'd like to know because I wouldn't want to miss seeing that.

D.E., WAHROONGA, NSW

MUNGO SAYS: Dunno, mate, but it's good to know that the fur pie is still appreciated out there, in the midst of all this brazilian stuff. If PREMIUM is gunna run her, we'll be sure and let ya know. Here's some more of Mary's BEAUT jungle vajoot to be going on with in the meantime.

MUNGO WANTS TO KNOW...

Summer's coming, and that means putting flesh on flame. Send me photos of your home-made barbies, the fancier and wackier the better, and if I use it I'll send you one hundred crisp steak vouchers. Or, y'know, a cheque.

WorldMags.net

You're Joking

AN UGLY man walks into a bar and a beautiful woman approaches him.
"How would you like to get out of here?" the woman asks the man.

The man is amazed. He never thought a woman like her would ever approach him so he quickly agrees. They both get into his car and drive really far. He stops at a cliff with the view of the whole city. Within seconds, they start taking off their clothes. After 15 minutes of vigorous sex they finally finish. They both put their clothes back on and sit there awkwardly.

The woman speaks up, "I'm a prostitute and it's going to be 100 dollars for my service."

The man is stunned and saddened that she didn't really like him. He gives her the money and they both sit there.

The woman says that she is ready to leave and the man replies "I'm a taxi driver and it's going to be 150 dollars for the ride here and back."

R.E., BEACONSFIELD, TAS

DAVE went down to the supermarket. At the register, there was a pretty long wait. In the queue next to him, a hot blonde turned to him and smiled. Dave says: "Hi! Do we know each other?"

"I'm not sure, but I think you might just be the father of one of my kids!"

Stunned, Dave thinks about it for a moment. "Oh my god, are you the stripper I fucked on the pool table during my bucks party in front of all my friends while your co-workers spanked me with a stick and put a cucumber up my arse?"

The hot blonde answers: "No. I'm your son's English teacher."

P.K., MALVERN, VIC

MY sexual fantasies are getting weirder by the day. But it wasn't until I spanked a statue that I realized I'd hit rock bottom.

R.S., RUNCORN, SA

I FAILED my occupational health and safety test at work. One questions was: "In the event of a fire, what steps would you take?"

"Fucken big ones" was apparently the wrong answer.

S.T., DAYLESFORD, VIC

BILL, the noted cheapskate, nipped into the dentist's for a poke around his molars. "What's the problem?" asks the dentist.

"I've got a bad tooth that needs to be pulled," replied Bill.

"Well for $200, I can put you under and pull the tooth, you won't feel a thing," says the dentist.

"Nah, that's way too much money, what else you got?"

"Well, for $150, I can give you a numbing shot in your gum and pull the tooth, you'll feel more pain than the first option though."

"Nope, still way too expensive?"

"Well, for $100, I can put some topical numbing ointment on your tooth and then pull it, I'm not gunna lie, it's still going to hurt like buggery."

"No way. Still too much money, what else ya got?" asks Bill.

"For $25 bucks, I can give you a Viagra and then pull your tooth," says the dentist.

"What does the Viagra do, exactly?" asks Bill. "It gives you something to hold on to while I rip that tooth out."

S.K., SWANSTON, VIC

THE OWNER of a large factory is being shown around the new premises of his updated factory. They walk through one shut door, only to find a man and a woman rooting like rabbits on a company desk. Immediately the factory manager slams the door shut and apologises profusely to his boss.

"Fire him!" screams the boss.

"Well, actually he is six months into designing some software that we've paid six hundred thousand dollars for, and he'll be finished in another month," retorts the factory manager.

"Fire her then!" shrieks the boss.

The factory manager hesitates once more. "Actually, she's the only employee who knows how to operate one of our machines and has not finished teaching our other employees."

The boss looks around in disbelief. "Okay, get rid of the fucking desk!"

D.T., EAGLE FARM, QLD

THERE was an explosion at the toy factory. Only one injury was reported; a security guard who had some plastic horses lodged in his buttocks. Doctors say he is in a stable condition.

C.G., LAKE MACQUARIE, NSW

MY EX-WIFE died, so I went to the cemetery to honour her. I poured a fine, 12-year-old bottle of scotch on her grave. After filtering it through my kidneys, first.

L.W., CROYDON HILLS, VIC

Q. WHAT'S IRISH AND STAYS OUT ALL NIGHT?
A. PATTY O'FURNITURE.

D.R., DONCASTER EAST, VIC

JOKE OF THE WEEK WINS $100

A DRUNK enters a confessional booth. The priest is waiting for the sinner to speak up, but the drunk doesn't say a word. After a while the priest coughs... nothing... He coughs again... nothing. The priest was patient until now, but enough is enough: he starts banging on the wooden grid. The drunk finally speaks up:
"Forget it, mate. There's no bloody toilet paper in here either."

T.J., BANORA POINT, NSW

Alamy, Thinkstock, NaughtyAmerica.com

QUOTE OF THE WEEK

MY FATHER WAS A MAGICIAN. WELL, NOT A MAGICIAN, HE JUST DISAPPEARED A LOT WHEN WE WERE YOUNGER.

SEPPO COMIC ALEX EDELMAN

WorldMags.net

Got a grouse joke? Post it or email it to Picturejokes@bauer-media.com.au and we'll send you $20 if we publish your jape. PLUS Joke of the Week gets a YOOJ $100!

CHECK US OUT @
picturemagazine
ThePictureMungo
www.picturemag.com

SHOW US YA TWEETS

"PROBABLY THE WORST THING YOU CAN HEAR WHEN YOU'RE WEARING A BIKINI IS "GOOD FOR YOU!""

@ASHLEYFIRES

THE PROFESSIONAL

THIS YEAR'S EDINBURGH COMEDY FESTIVAL WINNERS

"I JUST DELETED ALL THE GERMAN NAMES OFF MY PHONE. IT'S HANS-FREE."

"Kim Kardashian is saddled with a huge arse... But enough about Kanye West."

"SURELY EVERY CAR IS A PEOPLE CARRIER?"

"What's the difference between a 'hippo' and a 'Zippo'? One's really heavy; the other is a little lighter."

"IF I COULD TAKE JUST ONE THING TO A DESERT ISLAND, I PROBABLY WOULDN'T GO."

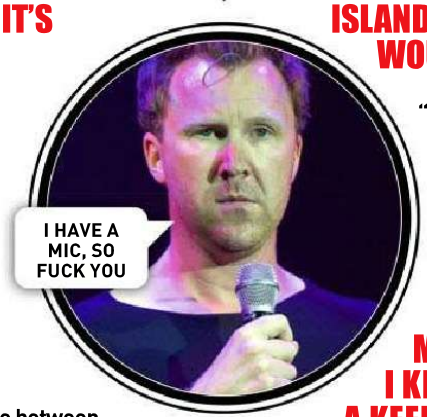

"Jesus fed 5,000 people with two fishes and a loaf of bread. That's not a miracle – that's tapas."

"THE FIRST TIME I MET MY WIFE, I KNEW SHE WAS A KEEPER. SHE WAS WEARING MASSIVE GLOVES."

THE JOKE'S ON YOU

THIS WEEK: AUSTRALIAN CRICKET

The Australian bobsleigh team have asked the Aussie cricketers for a meeting. They want to know how they went downhill so fast.

Q. WHAT'S THE DIFFERENCE BETWEEN RICKY PONTING AND A FUNERAL DIRECTOR?
A. A FUNERAL DIRECTOR DOESN'T KEEP LOSING THE ASHES.

Q. What is the main function of the Australian coach?
A. To transport the team from the hotel to the ground.

Q. WHO SPENDS THE MOST TIME ON THE CREASE?
A. THE WOMAN WHO IRONS THE AUSTRALIAN TEAM'S CRICKET WHITES.

Q. Why don't Aussie fielders need travel injections?
A. Because they never catch anything.

Q. WHAT'S THE AUSSIE VERSION OF A HAT TRICK?
A. THREE RUNS IN THREE BALLS.

Q. What is the most proficient footwork displayed by Australian batsmen?
A. The walk back to the pavilion.

Q. WHAT IS THE DEFINITION OF OPTIMISM?
A. AN AUSSIE BATSMAN PUTTING ON SUNSCREEN BEFORE GOING OUT TO BAT.

Q. What's the Australian version of LBW?
A. Lost, Beaten, Walloped.

Internutters

No internet filters here, people. Just the stuff that fits!

CHECK US OUT @
picturemagazine
ThePictureMungo
www.picturemag.com

THE HERO WE NEED

He shits all over the other superheroes.

RIDE ON, BROTHER

Makes us tired just bloody looking at it...

NOT HAPPY, JAN!

We reckon Jan must be a bit of a ballbuster.

BLING IT ON

Some hip-hop cunt probably wears it as jewellery.

BAKING BAD

This is why she's not allowed to cook anymore.

SEND US YOUR JPEGS! Seen something HIGH-LARIOUS on the world wide web lately? Tag it INTERNUTTERS, forward it to ***picture@bauer-media.com.au***, and if we piss ourselves laughing we just might run it in the magazine. Get on it!

WorldMags.net

"I HAVE QUITE A FEW Toys"

SMART fellas in white coats somewhere have discovered it's healthy for blokes to do the FIVE KNUCKLE SHUFFLE. Fucken der, we've been saying that for years. But now that it's been scientifically proven, you can look at the beaut KNOCKERS of Julia all day with the knowledge she's making you a better man.

The 20-year-old spunk from Launceston, Tassie isn't surprised about the findings either. "Everyone's happier after a wank!" exclaims the blonde. "It makes perfect sense to me."

How often do you JILL OFF, Julia?

WorldMags.net

"It hasn't been too often recently, as I've been having lots of sex. But if I wasn't fucking heaps then probably a few times a week, unless I'm feeling really horny, then maybe a couple more."

Do you play with the little man in the boat? Or go all out and stuff the taco?

"I usually just touch myself a little bit – nothing too aggressive. I have quite a few toys, but I don't really use them by myself; it's all fingers."

So when do ya whip out the toys?

"If I bring a guy back to my place, and I feel it's the right man, then I'll pull one out, probably just my Hitachi vibrator."

Do you get the bloke to use it on you?

Edmond
"IT FEELS BEST WHEN I'M IN COWGIRL"

"No, they're pretty expensive, so I don't let him touch it. I'll use it on myself while he fucks me though. It feels the best when I'm in cowgirl and I can just push it onto my clit, while his dick is inside me. It'll make me come in seconds!"

Does the bloke ever get jealous that he's being shown up by a ROBOT WANG?

"You've gotta take it in your stride! There's plenty of things I like from a man that my vibe can't give me – a kiss, a cuddle after sex, or breakfast."

Good luck finding a bloke that'll do THAT. Picture

WorldMags.net

JOYCE

NIGERIA, AFRICA

POPULATION: 186 million
LANGUAGE: English
AVG. BRA SIZE: 36DD

NIGERIA – DIDN'T THEY HAVE THAT PRESIDENT WITH THE BEAUT NAME?
You're probably referring to their fourth president, Goodluck Jonathan, whose name makes us smile even today.

JOYCE LOOKS A BIT STERN, BUT. YOU WOULDN'T WANT TO SPILL HER BEER.
No indeed. She's got a pretty good "What the fuck are you lookin' at?" stare going on. Plus, she looks like she could bench press a Volkswagen. We put her impressive physique down to her day job of panel-beating, which, along with a bit of nudie modelling here and there, pays the bills while Joyce waits for her big break in Nollywood.

NOLLYWOOD? WHAT THE FUCK IS THAT?
That's what they call the Nigerian film industry. It's fucken huge! In terms of number of films made each year, it's second only to the Indians, and pisses all over the Seppos. One day, Joyce hopes to crack the big time and be as famous as Nollywood stars such as Funke Akindele, Tonto Dikeh and Chioma Chukwuka.

WHERE WOULD A BLOKE GO TO MEET SUCH A STUNNING LADY AS JOYCE?
Well, Nigeria, obviously. She has been known to shake her handsome booty to some highlife

WorldMags.net

and Afrobeat in the nightclubs of Lagos, the country's biggest city.

WOULD SHE BE OPEN TO AN APPROACH FROM AN OUT-OF-TOWNER?

Of course! Nigerians are a friendly people, and generally very hospitable to visitors. Although be prepared to break a sweat, for Joyce is a young woman in her prime and could probably root you to a standstill, demand an encore, then kick your arse if you can't back up.

ANY COOL TRICKS?

She can crush beer cans between her thighs, so imagine what she could do to your skull. Yikes!

BY ANY CHANCE, DOES JOYCE HAVE A BROTHER WHO'S A PRINCE AND NEEDS TO SEND MONEY OVERSEAS URGENTLY BUT CAN ONLY DO SO IF YOU GIVE HIM $500 AND YOUR BANK ACCOUNT DETAILS?

Erm... we asked her, but she just gave us the death-from-above stare again, so we dropped it. Picture

WorldMags.net

WorldMags.net

DELIVERED TO YOUR DOOR!

SUBSCRIBE TO

the Picture

To subscribe TODAY, visit
magshop.com.au/the-picture
or call 136 116
(quote M1501PIC)

OR

people

To subscribe TODAY, visit
magshop.com.au/people-magazine
or call 136 116
(quote M1501PEO)

GET THE NUDEST AUSSIE CHICKS DELIVERED TO YOUR DOOR!

Short terms: Offer valid for Australian residents only. Offer valid between the 09/02/2015 and 31/12/2015. Please allow two to three weeks for delivery of your first issue.
For full terms and conditions see https://www.magshop.com.au/the-picture and https://www.magshop.com.au/people-magazine.
For Bauer Media's privacy notice, please visit http://www.bauer-media.com.au/privacy/. The Promoter is Bauer Media Pty Ltd (ABN 18 053 273 546).

EXCLUSIVE

the Picture T-SHIRTS

MASSIVE SALE!

ONLY $10 plus postage

AVAILABLE IN
S, M, L, XL & XXL
While stocks last!

ORDER ONLINE @
magshop.com.au/
store/Picture-Shirts

WorldMags.net

picturemagazine ThePictureMungo www.picturemag.com

Sexy
LEXI
She's all about the surf and girth!

Made in Oz Girl

DON'T hassle Lexi with invites to the cinema or promises of a fish dinner, she'd prefer something LONG, HARD and FAST – a surfboard! Failing that, this 22-year-old student from Caloundra will happily settle for a nice, hefty PORK SWORD. "Surfing is my number one passion, closely followed by sex," giggled the blonde.

BLONDE HOTNESS AROUND THE CORNER

"Both activities are great workouts, and fill me full of joy."

Have you ever CRUMBED YOUR SCHNITTY at the beach?

"Yeah, I think that's a rite of passage if you grow up by the ocean. Well, it certainly was for my friends and I – we've all done it."

Did ya get sand in ya VAJOOTZ?

"Yep, the first time I did it, there was definitely more sand than I'd expected, and it was very uncomfortable. But every time after that, I always made sure we laid down a towel or shirt or something underneath."

You're a thinker! Blokes must love your cans.

"Oh they do! That's the first thing guys do when we get to the bedroom, off with the top and in they dive. I'll sometimes have to pull their head away and start grabbing their dick to distract them!"

That'll work – what's ya fave kinda SCHLONG?

"That old saying 'Bigger is better' is definitely true, but not about the length. I like my penises fat – girth is the most

"SALIVA IS GOOD – THE MORE THE BETTER"

Made in Oz Girl

important thing. I don't care how long your dick is, if it's skinny then I don't wanna piece of it."

You're a dream destroyer, Lexi...

"Sorry, I'm just being honest!"

What are your BJ skills like?

"Top shelf, I've watched a lot of porn so I know all the best techniques."

Care to share?

"Saliva is good, the more the better; guys seem to really enjoy it when their dick is just dripping. And I've noticed gagging really gets blokes going, although I'm not sure why – maybe it makes them think they have a big cock?"

Don't ask questions, Lexi. Just keep on doing what you're doing! Picture

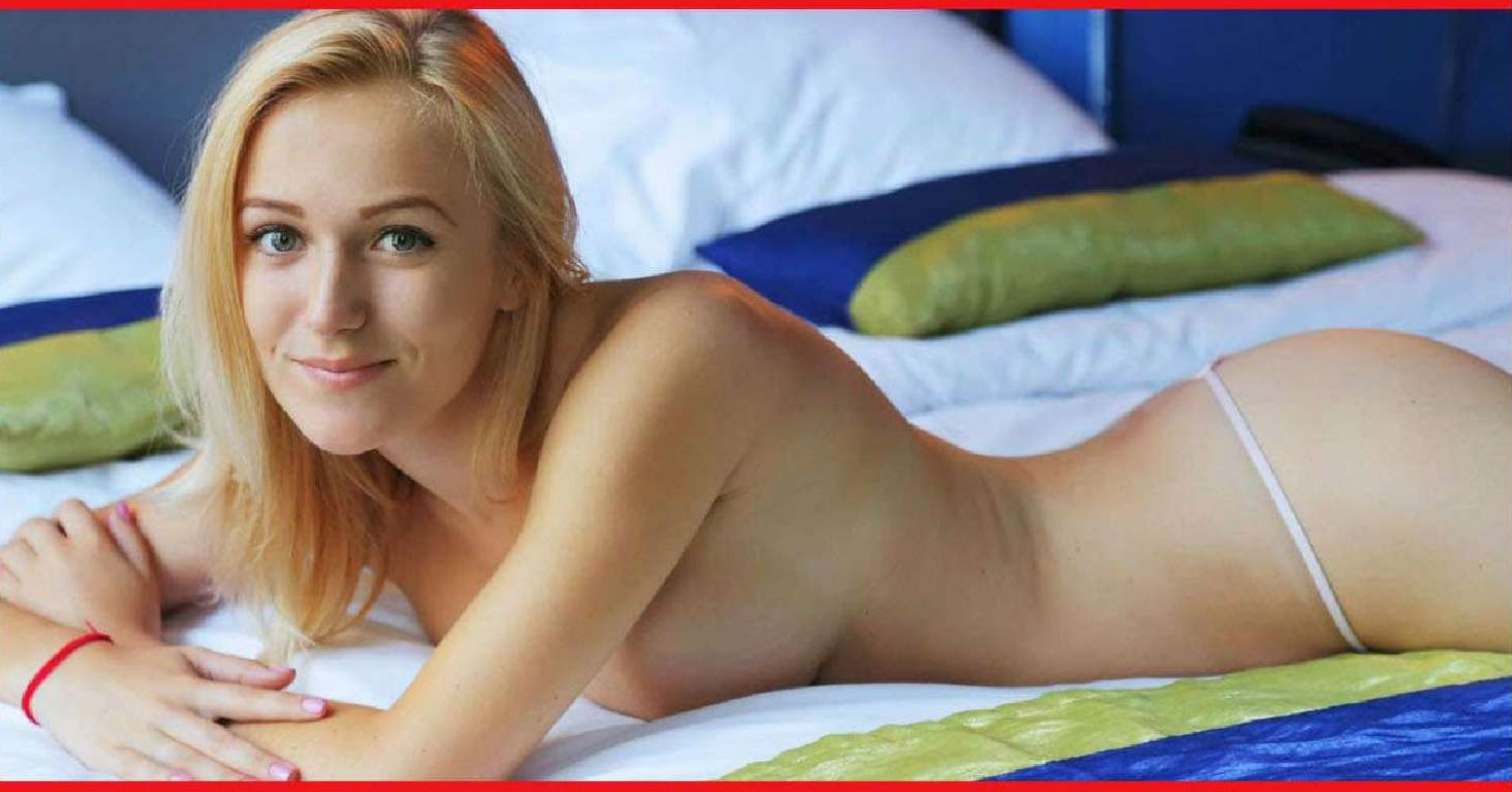

Made in Oz Girl

"I'VE WATCHED A LOT OF PORN"

WorldMags.net

Spot The Difference

2 DIFFERENCES

3 DIFFERENCES

4 DIFFERENCES

WorldMags.net

WIN $500

HOW TO ENTER*

TO BE in the running for the $500 prize, list the differences between the matched photos (eg, between pics A and B, C and D, and so on). THEN post your answers to at **Spot the Difference #1388 C/O THE PICTURE, GPO Box 5201, Sydney, NSW, 2000;** OR email to picture@bauer-media.com.au with SPOT THE DIFFERENCE #1388 in the subject line.

WorldMags.net

* Terms and conditions on page 73

Cheeky Cross

Australia's rudest crossword!

WIN $1000

WHEN YOU'VE FILLED IN THE CROSSWORD CORRECTLY, THE SHADED SQUARES, READING TOP TO BOTTOM, LEFT TO RIGHT, WILL REVEAL THE OWNER OF THE BREASTS.

ACROSS

1. Beneath the folds of her **ACE DRESS**, I felt the contours of her ace body! (8).
5. With a dose of the clap, you can hardly be chicken or small! (3).
7. She claimed she knew physiotherapy, but what **A MESS SUE** made of my beautiful physique (8).
11. I am totally **CURED** of cracking foul and tasteless jokes! Like hell I am! (5).
12. I knew she was worth having when I saw her **SLIDE BARE** between my sheets (9).

13. A young bird that would appeal to any cock (5).

14. Tom looks through the keyhole, the dirty bastard! (5).
16. Little fellers who ride horses and speak with very high voices from having their balls crushed (7).
18. She **PEELS** off her nightie so it's not quite time for nightie-night! (5).
22. Place where you keep your crown jewels, it rhymes with Scotch (6).
24. To inspect backsides, the sadistic doctor **USES AN** oversized bicycle pump (6).
25. **I RELAX ON TOP** in a search for her precious parts (11).
26. To excite herself, she must tickle her fanny **OR USE A** dildo (6).
27. "She was so passionate in bed!" he **RANTED** (6).
30. Blood-sucking bastards who take all your money at the races (7).
32. He fills his cheeks and goes down on her (5).
33. **AY! AY! LES** is a pushover when it comes to a shag (4,3).
34. There's nothing worse than sleeping in **A TENT FULL** of fellers blowing off all night (9).
35. A fat guy who just can't stop eating. You should see the 'gut on' him! (7).
38. Sounds like she loves to 'see men' shoot their load (5).
39. When she complains of a pain in the tummy, it's a **BAD OMEN** if you want a root (7).
44. The country where Lesbians come from – it's also where you came 'a cropper, Liz'! (5).
46. Massive sheila found in South America around that bloody big river (6).
47. Stretches of sand where you can get your gear off and air your goolies (4,7).
48. He's 'off his' melon to take his woman back to his workplace (6).
49. Thin, like the hot little piece I met last night at the **SKY INN** (6).
52 & 37 dn. A pub serving beer at the crack of dawn or Dawn showing her crack at daybreak (5,6).
55. I have to pay my ex her cash, **ONLY I AM** as flat-busted as Keira Knightley at present (7).
56. Australia and the Poms are playing cricket on the telly, **AS SHE** slides my balls through the slips (5).
58. How a French girl says goodbye after she's 'ad you! (5).
59. My woman was alluring, but when he caught us having a quickie in the lift, the landlord **EVICTED US** (9).
61. Pants-busting desires that **SURGE** through your tockley (5).
62. He must be a new lad at college if he thinks chicks are **FARM HENS** (8).
63. I'm miserable when Ford **ADS** don't feature the cutie in the blue dress (3).
64. Even though it's strictly no touching now, **I CAN PLOT** to bounce her later (8).

DOWN

2. Get your kicks or a 'root' on ... 66! (5).
3. Has a technicolour yawn or calls for Ruth, while hugging the porcelain (5).
4. Backside or rear-... (3).
5. A fairytale frog after he's been kissed (6).
6. Pornographic films or videos (1-5).
8. A chopper that a forest-worker keeps in his pants (3).
9. They stink if you don't change them every day (5).
10. A posh word for piss. Five beers with no leak and 'you're in' agony! (5).
15. You need **PLUCK TO** take a chance with some dope (3-4).

16. A woolly sweater – no, it's not a perspiring sheep-shagger! (6).

17. Spit exchanged during tongue-kissing. My friend **VAL IS A** great exponent of this! (6).
19. You should have seen the **LADY RUN**, when he aired their dirty washing in public (7).
20. Mature dairy product that smells like my mate's Nikes (6).
21. A phallic fruit, unzipped and enjoyed by all females and gay guys (6).
23. Over-shoulder boulder holder (3).
28. She was so sloshed that my **DEAR SLEPT** where she fell over (9).
29. The delicious **DOLL WE SAW** in the skin-flick took it down the throat (9).
31. She made his pecker harden with starch (7).
33. "Take a look at my collection of sexual art if you **CARE TO,"** I suggested (7).
36. Oral contraceptive that revolutionised the world (3,4).
37. See 52 across.
40. Loud and vulgar, it rhymes with classy (6).
41. Parts of a woman that help produce babies. She can have another one 'over 'is' dead body, he cried (7).
42. "'God! I've a' sore arse!" said the Lady from Coventry after her ride in the raw (6).
43. Actor who tried to smuggle in some right dogs – ... Depp (6).
45. What he wore on his nose to stop him snoring (3).
50. **SNIP UP** our mag and stick the beauties on the wall (3-3).
51. We **RODE TO** the woods and bonked under a tree (6).
53. "**ARISE** Sir Percy!" she said, as she went to lift my porkie (5).
54. The best part of your life – it's wasted on the young! (5).
56. A grown-up – some of us never become one! (5).
57. The bloke in Crocodile Dundee with the large weapon. Well, it appealed to Linda at the time! (5).
59. A naughty in a swirlpool will **SAP** a man's strength (3).
60. Slippery trouser-snake, great in a 'Conga' line! (3).

Thinkstock

WorldMags.net

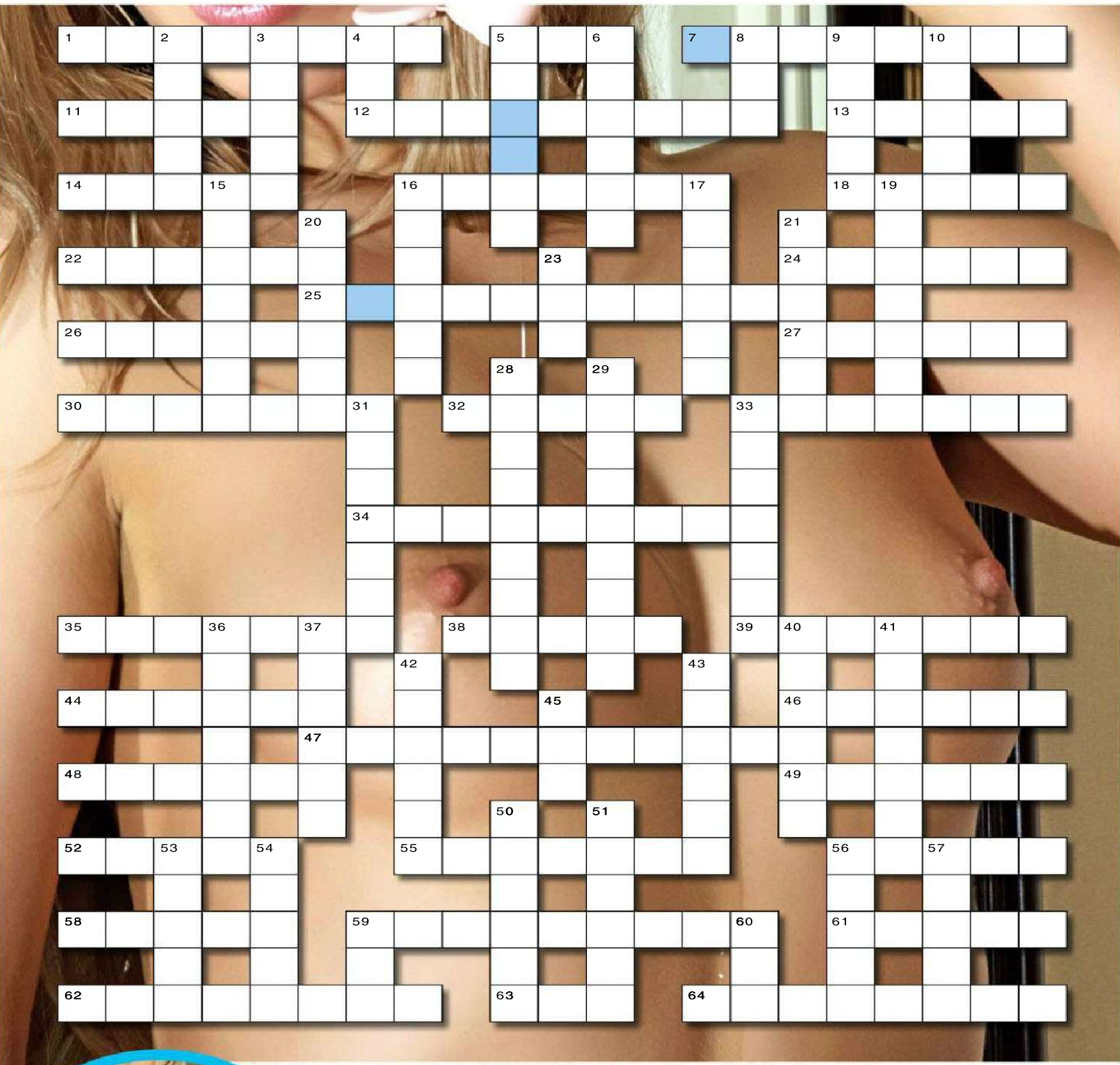

SEND IN TO WIN!

THE BOOBS BELONG TO...

NAME

ADDRESS

POSTCODE

Send the completed crossword to: **CHEEKYCROSS No. 1388, THE PICTURE, PO Box 430, Eastern Suburbs MC, NSW 2004** or you won't win anything.

Please see Privacy Notice on page 73. See page 73 for terms and conditions of entry. ☐ Do not provide information about me to any organisation not associated with this competition. Entries close October 5, 2015. Answers will appear in the October 12, 2015 issue and the winner's name will be published in the November 30, 2015 issue. Authorised under NSW Permit No. LTPM/14/01361; ACT: TP14/04430.

Brain Teasers

YOUR FACE, MY ARSE

CAN you match the derriere to the Chevy Chase?

RUDOKU

			G				I	
B	M					U		
U				I	M		F	R
	N	G		R	I			F
I		E				R		G
F			B	G		M	N	
E	F		I	M				N
		U					M	B
	I				N			

Like "sudoku", only ruder. Put the letters of the words "FINGER BUM" into the blank spaces so that when you've finished, each row, each column and each 3x3 block should have all the letters needed to spell FINGER BUM. The words FINGER BUM (in the correct order) will appear somewhere in the grid.

ANSWERS ON PAGE 72

TWO IN ONE

SOLVE the crossword puzzle, then double your fun as the crossword turns into a FindAWord! All the words in the crossword grid can be found in the FindAWord grid. The letters left over from each puzzle make up the keywords and the first name of this week's celebrity.

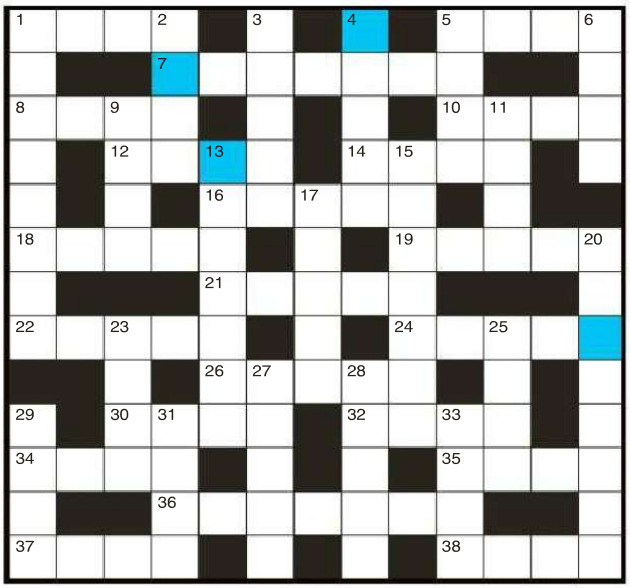

ACROSS

1. Uncontrolled slide
5. Transmitted
7. Uneven
8. Poker stake
10. Gifted
12. Besides
14. Quick snack
16. Power pole
18. Banishment
19. Ballot-caster
21. Chocolate powder
22. Deceive
24. US army call-up
26. Rocky overhang
30. Touch
32. Curved entrance
34. Cowl
35. Riding strap
36. Light shower
37. Innumerable
38. Accompanied by

DOWN

1. Most acute
2. One-on-one fight
3. Hunting lure
4. Elephant
5. Wooden strip
6. Occasionally: now and ...
9. Cabbie's vehicle
11. Leather strap
13. Fleck
15. Trespasser
17. Compos mentis
20. Lay off (staff)
23. Data
25. Pang
27. Impish
28. Wound dressing
29. Sudden fancy
31. Whirlpool
33. Ship's staff

A	H	H	S	B	Y	D	D	E	L	B	A	A
I	T	K	C	I	R	T	G	G	A	D	R	M
D	I	E	T	N	A	D	W	E	R	C	O	A
D	W	E	T	S	E	P	R	A	H	S	F	N
T	V	T	L	L	C	R	F	E	L	S	N	Y
H	J	I	U	U	O	T	T	A	P	N	I	T
E	U	B	N	D	C	U	T	E	Z	U	A	G
N	M	A	E	V	O	I	C	L	R	R	E	T
O	B	C	Q	O	A	K	D	Z	E	L	X	N
L	O	H	U	T	L	D	E	Z	F	B	I	E
Y	F	E	A	E	O	R	E	I	J	E	L	S
P	A	X	L	R	S	O	N	R	N	I	E	R
M	I	H	W	N	L	E	U	D	O	O	H	L

WorldMags.net

STAR WORDS

IDENTIFY these celebrities and put together the star letters to discover the keywords.

1. *Wild* actress: ... Witherspoon
2. *Bondi Vet* host: Dr ... Brown
3. *Modern Family* actress: ... Vergara
4. Hollywood star: ... Harrelson
5. Aussie singer: Jessica ...
6. UK actor: ... Cumberbatch
7. *Bad Neighbours* star: ... Efron
8. Tennis ace: Bernard ...
9. Stand-up comic: ... Noble

CROSS-CODE

YOU can build up a crossword by translating the numbers into letters to discover the original puzzle. To help you, the letter "D" is represented by the figure 5 and "R" by 2. Fill these in and build from there. The purple spheres are to be treated in the same way as the black squares on a crossword and the green circles will reveal the last name of this week's celebrity.

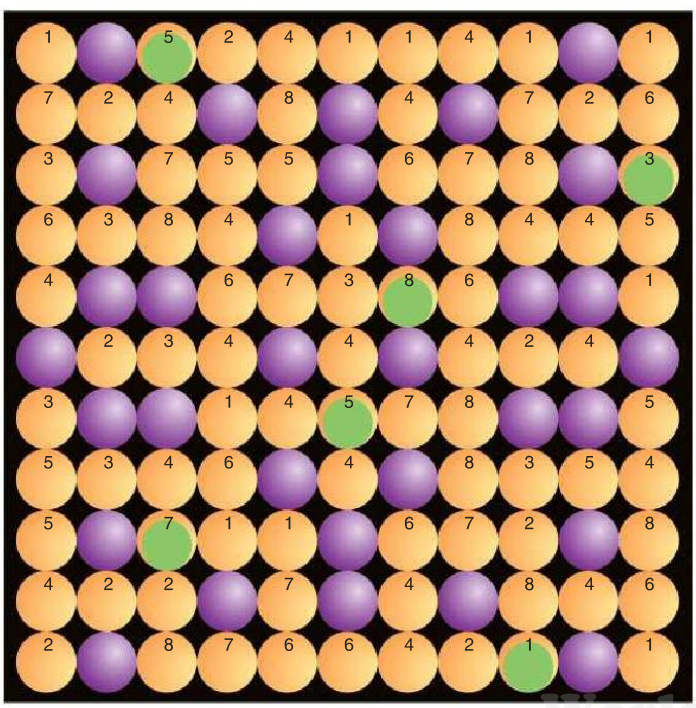

SCRAMBLED WORDS

TO SPELL the names of eight birds fit the letters into the boxes outlined in the same colours. The red boxes will give you the keywords.

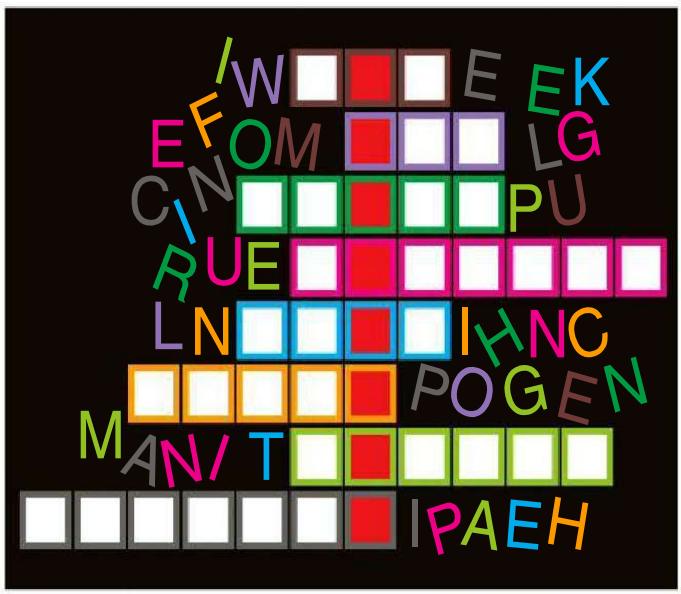

WIN $500

HOW IT WORKS

SOLVE all of these puzzles, readers. The letters in the coloured squares and the letters left over from the FindAWord grid will give you the answer for the coupon. Place the words in the boxes provided and send it in to win bulk dosh.

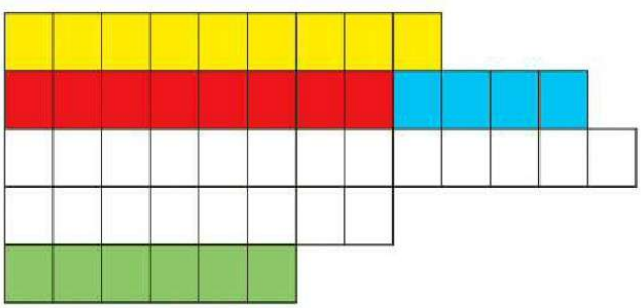

NAME

ADDRESS

POSTCODE

Send the completed crossword to **TEASERS No. 1388, THE PICTURE, PO Box 429, Eastern Suburbs MC, NSW 2004** or you won't win anything.

Please see Privacy Notice on page 73. See page 73 for terms and conditions of entry. ☐ Do not provide information about me to any organisation not associated with this competition. Entries close October 5, 2015. Answers will appear in the October 12, 2015 issue and the winner's name will be published in the November 30, 2015 issue. Authorised under NSW Permit No. LTPM/14/01356; ACT: TP14/04431.

WorldMags.net

Answers

CHEEKYCROSS #1385

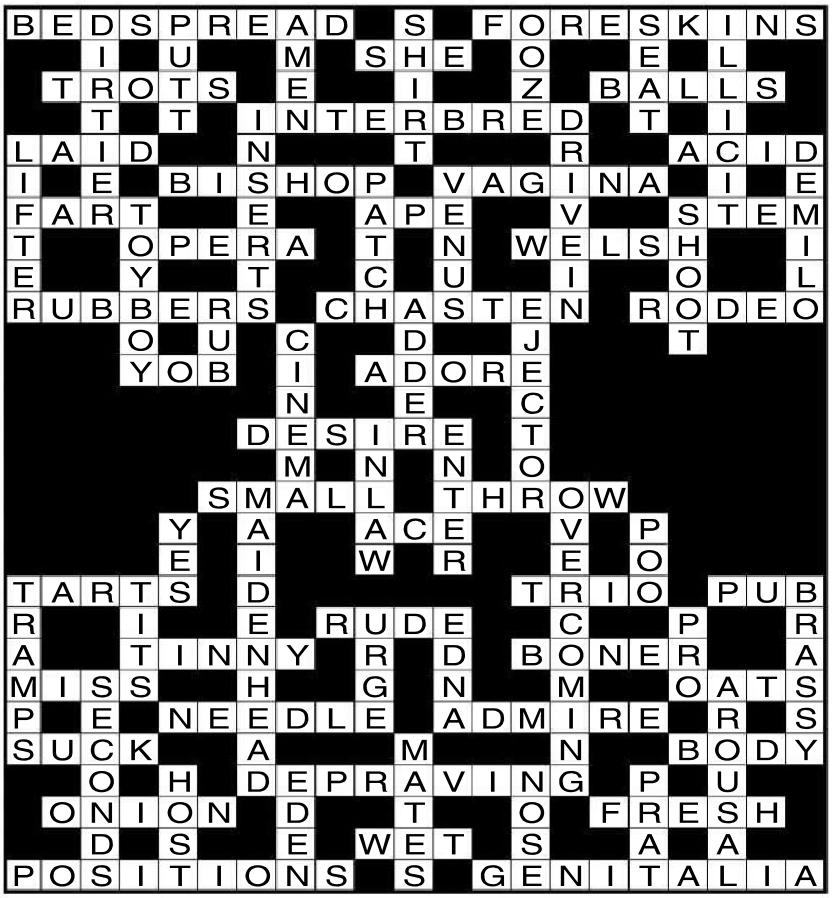

The tits belong to **GIGI**

RUDOKU #1388

R	E	F	G	U	B	N	I	M
B	M	I	N	F	R	U	G	E
U	G	N	E	I	M	B	F	R
M	N	G	U	R	I	E	B	F
I	B	E	M	N	F	R	U	G
F	U	R	B	G	E	M	N	I
E	F	B	I	M	U	G	R	N
N	R	U	F	E	G	I	M	B
G	I	M	R	B	N	F	E	U

YOUR FACE, MY ARSE

A = 1, B = 3, C = 2

PRIZE TEAZERS #1385

TWO-IN-ONE

KEYWORD: *PRO*

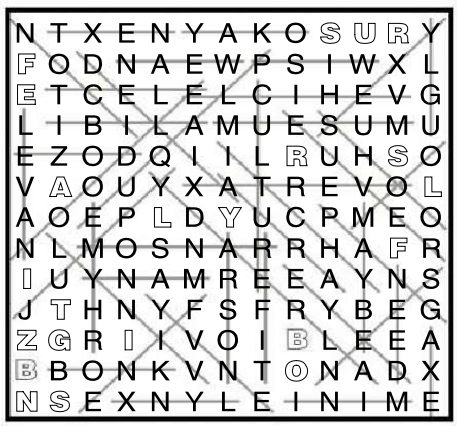

KEYWORDS: *SURFER SALLY FITZGIBBONS*

STAR WORDS

Craft, Bickmore, Chris, Madden, Malcolm, Serena, Jennifer

KEYWORDS: *FOR MORE*

SCRAMBLED WORDS

Nigeria, Morocco, Somalia, Chad, Libya, Eritrea, Egypt, Zambia, Kenya, Botswana

KEYWORDS: *GOOD BREAKS*

CROSS-CODE ANSWERS

A=6, E=4, M=5, N=2, O=3, R=7, S=8, T=1

KEYWORD: *SEEMS SET*

WINNERS

THE WINNER OF SPOT THE DIFFERENCE #1379 IS **C.L., FAWKNER, VIC**

THE WINNER OF CHEEKYCROSS #1379 IS **C.M., DUNLOP, ACT**

THE WINNER OF TEASERS #1379 IS **P.N., COOPERS PLAINS, QLD**

KEYWORDS SOLUTION

PRO SURFER SALLY FITZGIBBONS SEEMS SET FOR MORE GOOD BREAKS

WorldMags.net

Terms & Conditions

PRIVACY NOTICE

PRIVACY NOTICE This issue of THE PICTURE is published by Bauer Media Pty Ltd (Bauer).

Bauer may use and disclose your information in accordance with our Privacy Policy, including to provide you with your requested products or services and to keep you informed of other Bauer publications, products, services and events. Our Privacy Policy is located at www.bauer-media.com.au/privacy/ It also sets out on how you can access or correct your personal information and lodge a complaint. Bauer may disclose your personal information offshore to its owners, joint venture partners, service providers and agents located throughout the world, including in New Zealand, USA, the Philippines and the European Union.

In addition, this issue may contain Reader Offers, being offers, competitions or surveys. Reader Offers may require you to provide personal information to enter or to take part. Personal information collected for Reader Offers may be disclosed by us to service providers assisting Bauer in the conduct of the Reader Offer and to other organisations providing special prizes or offers that are part of the Reader Offer. An opt-out choice is provided with a Reader Offer. Unless you exercise that opt-out choice, personal information collected for Reader Offers may also be disclosed by us to other organisations for use by them to inform you about other products, services or events or to give to other organisations that may use this information for this purpose.

If you require further information, please contact Bauer's Privacy Officer either by email at privacyofficer@bauer-media.com.au or mail at Privacy Officer Bauer Media Pty Ltd, 54 Park Street, Sydney NSW 2000.

THE PICTURE TEASERS CONDITIONS OF ENTRY

1. Information on how to enter and prizes form part of these Conditions of Entry.
2. Entry is open to residents of Australia and New Zealand. Entrants under 18 years must have prior parental or legal guardian consent before entering. Employees of the Promoter and their immediate families and agencies associated with this promotion are ineligible to enter.
3. Promotion commences September 21, 2015 and final entries close last mail on October 5, 2015 ("Promotional Period"). The winner will be drawn at Bauer Media, 54 Park Street, Sydney, NSW 2000, on October 12, 2015 at 11.00am (AEST). All times expressed in these Terms and Conditions are in AEST or AEDST as applicable. The winner will be in writing within two (2) business days of the draw and his/her name will be published in THE PICTURE magazine on November 30, 2015.
4. To Enter, Entrants must complete the four different sets of puzzles indicated on the Teasers page correctly, and provide the correct keywords to all puzzles by placing the keyword phrase in the boxes provided and sending the completed coupon to TEASERS #1388, THE PICTURE, PO Box 429, Eastern Suburbs MC, NSW 2004.
5. Multiple entries permitted subject to each entry must be posted in a separate stamped envelope.
6. The judges' decision is final and no correspondence will be entered into.
7. The first (1) valid and correct entry drawn from all valid entries received will win $500 cash Prize will be awarded in the form of a cheque made in favour of the winner. The prize is not transferable or exchangeable. Prize does not include any ancillary costs associated with redeeming this prize. These are the responsibility of the winner.
8. In the event that for any reason whatsoever the Winner does not take the prize at the time stipulated by the Promoter, then the prize will be forfeited by the Winner and cash will not be awarded in lieu of the prize.
9. In the event that a prize, or part of a prize, is unavailable, the Promoter reserves the right to substitute the prize or part of the prize in its discretion with an alternative prize or part of the prize to the same and equal recommended retail value and/or specification subject to any written directions from the various Lottery Departments.
10. The promoter is neither responsible nor liable for any late lost or misdirected mail (including but not limited to prizes).
11. The Promoter is not responsible nor liable for any prize damaged in transit in the delivery of their prize
12. Printing and other quality control errors will not invalidate an otherwise valid prize claim. In the event of a query as to the validity of an entry, the judges will determine whether or not the entry is to be deemed valid, taking into consideration all mitigating circumstances and knowledge available to them at the time of the judging. No correspondence will be entered into.
13. In the event of unforeseen circumstances, war, terrorism, state of emergency or disaster (including but not limited to natural disaster)the Promoter reserves the right to subject to reference to all relevant state and territory rules and regulations, to cancel, terminate, modify or suspend the promotion.
14. If a medical circumstance in some way restricts your ability to enter the competition through the required mechanic, you are still eligible to enter however you must briefly state your circumstances upon entry.
15. If your entry is selected as a winning entry, validation of your circumstances/ the validity of your entry will be undertaken by the Promoter. Method of validation (without limitation) will be determined by the Promoter in its complete discretion. If the winning entry is deemed to be a winner, the winner will be notified as per the terms and conditions herein. In the event that the Promoter requests the entrant to sign any legal documents relating to the verification of their medical circumstance, the legal documents will take the form determined by the Promoter. It is a condition of accepting the prize the winner sign any such legal documentation.
16. The Promoter may conduct such further draws at the same place as the original draw and 1.00pm as are necessary on March 5, 2016 in order to distribute any prizes which remain unclaimed by that date subject to reference to all relevant state and territory authorities. The winner will be notified in writing within two days of the draw and will be published in Picture magazine on April 18, 2016.
17. Nothing in these Terms and Conditions limits, excludes or modifies or purports to limit, exclude or modify the statutory consumer guarantees as provided under the Competition and Consumer Act, as well as any other implied warranties under the ASIC Act or similar consumer protection laws in the State and Territories of Australia ("Non-Excludable Guarantees"). Except for any liability that cannot by law be excluded, including the Non-Excludable Guarantees, the Promoter (including its respective officers, employees and agents) is not responsible for and excludes all liability (including negligence), for any personal injury; or any loss or damage (including loss of opportunity); whether direct, indirect, special or consequential, arising in any way out of the promotion.
18. Except for any liability that cannot by law be excluded, including the Non-Excludable Guarantees, the Promoter (including its respective officers, employees and agents) is not responsible for and excludes all liability (including negligence), for any personal injury; or any loss or damage (including loss of opportunity); whether direct, indirect, special or consequential, arising in any way out of: (a) any technical difficulties or equipment malfunction (whether or not under the Promoter's control); (b) any theft, unauthorised access or third party interference; (c) any entry or prize claim that is late, lost, altered, damaged or misdirected (whether or not after their receipt by the Promoter) due to any reason beyond the reasonable control of the Promoter; (d) any variation in prize value to that stated in these Terms and Conditions; (e) any tax liability incurred by a winner or entrant; or (f) use of the prize.
19. If this promotion is interfered with in any way or is not capable of being conducted as reasonably anticipated due to any reason beyond the reasonable control of the Promoter, the Promoter reserves the right, in its sole discretion, to the fullest extent permitted by law: (a) to disqualify any entrant; or (b) subject to any written directions from a regulatory authority, to modify, suspend, terminate or cancel the promotion, as appropriate.
20. The Promoter collects personal information in order to conduct the promotion and may, for this purpose, disclose such information to third parties, including but not limited to agents, contractors, service providers, prize suppliers and, as required, to Australian regulatory authorities. Entry is conditional on providing this information. The Promoter may, for an indefinite period, unless otherwise advised, use the information for promotional, marketing, publicity, research and profiling purposes, including sending electronic messages or telephoning the entrant. Entrants should direct any request to opt out, access, update or correct information to the Promoter. All entries become the property of the Promoter.
21. All entries become the property of the Promoter. The collection, use and disclosure of personal information provided in connection with this promotion is governed by the Privacy Notice (see Contents Page for location in this issue).
22. By entering this promotion, the entrant consents to receipt of any email regarding the promotion, and other emails which inform the entrant of the Promoter's other publications, products, services and events and to promote third party goods and services it may be interested in.
23. The Promoter is Bauer Media Limited (ABN 18 053 273 546) of 54 – 58 Park Street, Sydney, NSW 2000. Phone: 9282 8000.
24. Authorised under permit numbers: NSW: LTPM/14/01356, ACT: TP14/04431.

THE PICTURE CHEEKY CROSS CONDITIONS OF ENTRY

1. Information on how to enter and prizes form part of these Conditions of Entry.
2. Entry is open to residents of Australia and New Zealand. Entrants under 18 years must have prior parental or legal guardian consent before entering. Employees of the Promoter and their immediate families and agencies associated with this promotion are ineligible to enter.
3. Promotion commences September 21, 2015 and final entries close last mail on October 5, 2015 ("Promotional Period"). The winner will be drawn at Bauer Media, 54 Park Street, Sydney, NSW 2000, on October 12, 2015 at 11.00am (AEST). All times expressed in these Terms and Conditions are in AEST or AEDST as applicable. The winner will be in writing within two (2) business days of the draw and his/her name will be published in THE PICTURE magazine on November 30, 2015.
4. To Enter, entrants must complete the Cheeky Cross crossword indicated on the Cheeky Cross page correctly, and provide the correct keyword from the puzzle and send the completed coupon to CHEEKY CROSS #1388, THE PICTURE, PO Box 430, Eastern Suburbs MC, NSW 2004.
5. Multiple entries permitted subject to each entry must be posted in a separate stamped envelope.
6. The judges' decision is final and binding on all who enter and no correspondence will be entered into.
7. The first (1) valid and correct entry drawn from all valid entries received will win $1000. Prize will be awarded in the form of a cheque made in favour of the winner. The prize is not transferable or exchangeable. Prize does not include any ancillary costs associated with redeeming this prize. These are the responsibility of the winner.
8. In the event that for any reason whatsoever the Winner does not take the prize at the time stipulated by the Promoter, then the prize will be forfeited by the Winner and cash will not be awarded in lieu of the prize.
9. In the event that a prize, or part of a prize, is unavailable, the Promoter reserves the right to substitute the prize or part of the prize in its discretion with an alternative prize or part of the prize to the same and equal recommended retail value and/or specification subject to any written directions from the various Lottery Departments.
10. The promoter is neither responsible nor liable for any late lost or misdirected mail (including but not limited to prizes).
11. The Promoter is not responsible nor liable for any prize damaged in transit in the delivery of their prize
12. Printing and other quality control errors will not invalidate an otherwise valid prize claim. In the event of a query as to the validity of an entry, the judges will determine whether or not the entry is to be deemed valid, taking into consideration all mitigating circumstances and knowledge available to them at the time of the judging. No correspondence will be entered into.
13. In the event of unforeseen circumstances, war, terrorism, state of emergency or disaster (including but not limited to natural disaster)the Promoter reserves the right to subject to reference to all relevant state and territory rules and regulations, to cancel, terminate, modify or suspend the promotion.
14. If a medical circumstance in some way restricts your ability to enter the competition through the required mechanic, you are still eligible to enter however you must briefly state your circumstances upon entry.
15. If your entry is selected as a winning entry, validation of your circumstances/ the validity of your entry will be undertaken by the Promoter. Method of validation (without limitation) will be determined by the Promoter in its complete discretion. If the winning entry is deemed to be a winner, the winner will be notified as per the terms and conditions herein. In the event that the Promoter requests the entrant to sign any legal documents relating to the verification of their medical circumstance, the legal documents will take the form determined by the Promoter. It is a condition of accepting the prize the winner sign any such legal documentation.
16. The Promoter may conduct such further draws at the same place as the original draw and 1.00pm as are necessary on March 5, 2016 in order to distribute any prizes which remain unclaimed by that date subject to reference to all relevant state and territory authorities. The winner will be notified in writing within two days of the draw and will be published in Picture magazine on April 18, 2016.
17. Nothing in these Terms and Conditions limits, excludes or modifies or purports to limit, exclude or modify the statutory consumer guarantees as provided under the Competition and Consumer Act, as well as any other implied warranties under the ASIC Act or similar consumer protection laws in the State and Territories of Australia ("Non-Excludable Guarantees"). Except for any liability that cannot by law be excluded, including the Non-Excludable Guarantees, the Promoter (including its respective officers, employees and agents) is not responsible for and excludes all liability (including negligence), for any personal injury; or any loss or damage (including loss of opportunity); whether direct, indirect, special or consequential, arising in any way out of: (a) any technical difficulties or equipment malfunction (whether or not under the Promoter's control); (b) any theft, unauthorised access or third party interference; (c) any entry or prize claim that is late, lost, altered, damaged or misdirected (whether or not after their receipt by the Promoter) due to any reason beyond the reasonable control of the Promoter; (d) any variation in prize value to that stated in these Terms and Conditions; (e) any tax liability incurred by a winner or entrant; or (f) use of the prize.
18. If this promotion is interfered with in any way or is not capable of being conducted as reasonably anticipated due to any reason beyond the reasonable control of the Promoter, the Promoter reserves the right, in its sole discretion, to the fullest extent permitted by law: (a) to disqualify any entrant; or (b) subject to any written directions from a regulatory authority, to modify, suspend, terminate or cancel the promotion, as appropriate.
19. The Promoter collects personal information in order to conduct the promotion and may, for this purpose, disclose such information to third parties, including but not limited to agents, contractors, service providers, prize suppliers and, as required, to Australian regulatory authorities. Entry is conditional on providing this information. The Promoter may, for an indefinite period, unless otherwise advised, use the information for promotional, marketing, publicity, research and profiling purposes, including sending electronic messages or telephoning the entrant. Entrants should direct any request to opt out, access, update or correct information to the Promoter. All entries become the property of the Promoter.
20. All entries become the property of the Promoter. The collection, use and disclosure of personal information provided in connection with this promotion is governed by the Privacy Notice (see Contents Page for location in this issue).
21. By entering this promotion, the entrant consents to receipt of any email regarding the promotion, and other emails which inform the entrant of the Promoter's other publications, products, services and events and to promote third party goods and services it may be interested in.
22. The Promoter is Bauer Media Limited (ABN 18 053 273 546) of 54 – 58 Park Street, Sydney, NSW 2000. Phone: 9282 8000.
23. Authorised under permit numbers: NSW: LTPM/14/01361, ACT: TP14/04430.

THE PICTURE SPOT THE DIFFERENCE CONDITIONS OF ENTRY

1. Information on how to enter and prizes form part of these Conditions of Entry. Participation is this promotion is deemed acceptance of these terms and conditions.
2. Entry is open to residents of Australia and New Zealand. Entrants under 18 years must have prior parental or legal guardian consent before entering. Employees of the Promoter and their immediate families and agencies associated with this promotion are ineligible to enter.
3. Promotion commences September 21, 2015 and final entries close last mail on October 5, 2015 ("Promotional Period"). The winner will be drawn at Bauer Media, 54 Park Street, Sydney, NSW 2000, on October 12, 2015 at 11.00am (AEST). All times expressed in these Terms and Conditions are in AEST or AEDST as applicable. The winner will be in writing within two (2) business days of the draw and his/her name will be published in THE PICTURE magazine on November 30, 2015.
4. To Enter, Entrants must complete the Spot The Difference puzzle page correctly and send the completed coupon to SPOT THE DIFFERENCE #1388, THE PICTURE, PO Box 429, Eastern Suburbs MC, NSW 2004.
5. Multiple entries permitted subject to each entry must be posted in a separate stamped envelope. The Promoter is neither responsible nor liable for late or misdirected entries, including but not limited to the cost of sending the entry via express post, registered post or courier. These costs are the responsibility of the winner.
6. The judges' decision is final and no correspondence will be entered into.
5. The first (1) valid and correct entry drawn from all valid entries received will win $500 – Prize will be awarded in the form of a cheque made in favour of the winner. The prize is not transferable or exchangeable. Prize does not include any ancillary costs associated with redeeming this prize. These are the responsibility of the winner.
6. In the event that for any reason whatsoever the Winner does not take the prize at the time stipulated by the Promoter, then the prize will be forfeited by the Winner and cash will not be awarded in lieu of the prize.
7. In the event that a prize, or part of a prize, is unavailable, the Promoter reserves the right to substitute the prize or part of the prize in its discretion with an alternative prize or part of the prize to the same and equal recommended retail value and/or specification subject to any written directions from the various Lottery Departments.
8. The promoter is neither responsible nor liable for any late lost or misdirected mail (including but not limited to prizes).
9. The Promoter is not responsible nor liable for any prize damaged in transit in the delivery of their prize
10. Printing and other quality control errors will not invalidate an otherwise valid prize claim. In the event of a query as to the validity of an entry, the judges will determine whether or not the entry is to be deemed valid, taking into consideration all mitigating circumstances and knowledge available to them at the time of the judging. No correspondence will be entered into.
11. In the event of unforeseen circumstances, war, terrorism, state of emergency or disaster (including but not limited to natural disaster)the Promoter reserves the right to subject to reference to all relevant state and territory rules and regulations, to cancel, terminate, modify or suspend the promotion.
12. If a medical circumstance in some way restricts your ability to enter the competition through the required mechanic, you are still eligible to enter however you must briefly state your circumstances upon entry.
13. If your entry is selected as a winning entry, validation of your circumstances/ the validity of your entry will be undertaken by the Promoter. Method of validation (without limitation) will be determined by the Promoter in its complete discretion. If the winning entry is deemed to be a winner, the winner will be notified as per the terms and conditions herein. In the event that the Promoter requests the entrant to sign any legal documents relating to the verification of their medical circumstance, the legal documents will take the form determined by the Promoter. It is a condition of accepting the prize the winner sign any such legal documentation.
14. The Promoter may conduct such further draws at the same place as the original draw and 1.00pm as are necessary on March 5, 2016 in order to distribute any prizes which remain unclaimed by that date subject to reference to all relevant state and territory authorities. The winner will be notified in writing within two days of the draw and will be published in Picture magazine on April 18, 2016.
15. Nothing in these Terms and Conditions limits, excludes or modifies or purports to limit, exclude or modify the statutory consumer guarant ees as provided under the Competition and Consumer Act, as well as any other implied warranties under the ASIC Act or similar consumer protection laws in the State and Territories of Australia ("Non-Excludable Guarantees"). Except for any liability that cannot by law be excluded, including the Non-Excludable Guarantees, the Promoter (including its respective officers, employees and agents) excludes all liability (including negligence), for any personal injury; or any loss or damage (including loss of opportunity); whether direct, indirect, special or consequential, arising in any way out of: (a) any technical difficulties or equipment malfunction (whether or not under the Promoter's control); (b) any theft, unauthorised access or third party interference; (c) any entry or prize claim that is late, lost, altered, damaged or misdirected (whether or not after their receipt by the Promoter) due to any reason beyond the reasonable control of the Promoter; (d) any variation in prize value to that stated in these Terms and Conditions; (e) any tax liability incurred by a winner or entrant; or (f) use of the prize.
16. Except for any liability that cannot by law be excluded, including the Non-Excludable Guarantees, the Promoter (including its respective officers, employees and agents) is not responsible for and excludes all liability (including negligence), for any personal injury; or any loss or damage (including loss of opportunity); whether direct, indirect, special or consequential, arising in any way out of: (a) any theft, unauthorised access or third party interference; (c) any entry or prize claim that is late, lost, altered, damaged or misdirected (whether or not after their receipt by the Promoter) due to any reason beyond the reasonable control of the Promoter; (d) any variation in prize value to that stated in these Terms and Conditions; (e) any tax liability incurred by a winner or entrant; or (f) use of the prize.
17. If this promotion is interfered with in any way or is not capable of being conducted as reasonably anticipated due to any reason beyond the reasonable control of the Promoter, the Promoter reserves the right, in its sole discretion, to the fullest extent permitted by law: (a) to disqualify any entrant; or (b) subject to any written directions from a regulatory authority, to modify, suspend, terminate or cancel the promotion, as appropriate.
18. The Promoter collects personal information in order to conduct the promotion and may, for this purpose, disclose such information to third parties, including but not limited to agents, contractors, service providers, prize suppliers and, as required, to Australian regulatory authorities. Entry is conditional on providing this information. The Promoter may, for an indefinite period, unless otherwise advised, use the information for promotional, marketing, publicity, research and profiling purposes, including sending electronic messages or telephoning the entrant. Entrants should direct any request to opt out, access, update or correct information to the Promoter. All entries become the property of the Promoter.
19. All entries become the property of the Promoter. The collection, use and disclosure of personal information provided in connection with this promotion is governed by the Privacy Notice (see Contents Page for location in this issue).
20. By entering this promotion, the entrant consents to receipt of any email regarding the promotion, and other emails which inform the entrant of the Promoter's other publications, products, services and events and to promote third party goods and services it may be interested in.
21. The Promoter is Bauer Media Limited (ABN 18 053 273 546) of 54 – 58 Park Street, Sydney, NSW 2000. Phone: 9282 8000.
22. Authorised under permit numbers: NSW: LTPM/14/01384, ACT: TP14/04429.

WorldMags.net

My Best Fuck

RIDE 'EM, COWGIRL!

AFTER being dumped by my boyfriend, who just wanted to spend more time with his mates, I was determined I was gunna find myself a man who'd do more than fuck me for three minutes in missionary, then roll off and go to sleep.

But every bloke I met seemed to be a clone of my ex, so I was getting pretty frustrated by the time one of my girlfriends suggested we catch a male strip show.

I went along, even though what I needed was to scratch my itch, not just get itchier.

But the guys were hot, and it wasn't such a bad thing sitting there getting wet in the undies.

We were ready to call it a night, when I noticed one of the dancers hanging around in the bar, and I was surprised when he came over and asked if we wanted a drink.

Fuck yeah, I thought. He was tall and cut, and had long wavy hair, just what I imagined when I diddled myself with my vibe every night.

My girlfriend did that 'look at her watch, gotta go' thing, and left me with him, and by the time he went to get us another drink, I was booking a hotel room on my iPhone.

I had him back there in about ten minutes, and so began the best night of sex I'd ever experienced.

He had the body and the cock I'd always dreamed of, he had stamina and imagination and seemed to know exactly which buttons to push.

He fucked me like I'd always wanted to be fucked, and I had my fourth orgasm while riding him cowgirl-style and yelling "Yee-ha!"

Turns out my girlfriend had set me up with the guy, who was a friend of her boyfriend, but not only didn't I mind, I sent her a bunch of flowers the next day.

TRISH, PORT MACQUARIE, NSW

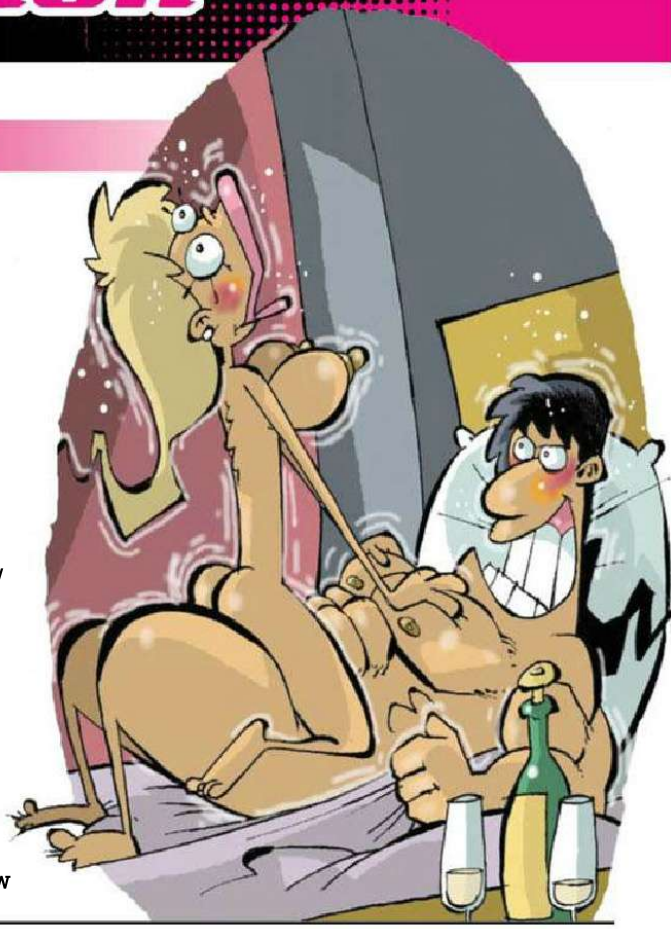

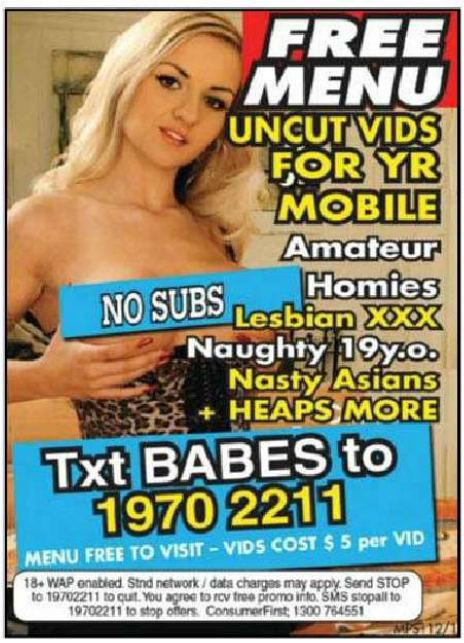

WorldMags.net

GO DRAGONS!

BEING a lifelong Dragons fan, my best fuck ever happened on the day they won the NRL premiership in 2010.

I was nervous as shit in the days before the game, and made sure I was gunna be alone to watch it because of the potential emotional fall-out if they lost.

My girlfriend Karen, being the champion she is, understood completely, and left me on the couch with my beers and snacks to watch the game and went out for the arvo.

Grand finals are never easy when your team's competing, and even harder when they haven't won one for 30 years, but when it became obvious we were gunna win, I got less nervous and began to wish Karen was there to share the joy with me.

But a few minutes after full time, I heard her key in the door and she came in decked out in a tight white T-shirt with the big red V on it, a red-and-white mini-skirt, and underneath a white G-string with a dragon on the crotch.

Turns out she'd been listening to the game on the radio and had prepared beforehand to give me the celebratory fuck of a lifetime.

She jumped on me and gave me a big tonguey while grinding that little dragon up and down my premiership stiffie, then dragged my jeans off to give a blowjob that would've earned her the girl of-the-match award.

Then she pushed me back on the couch, whipped off her G-banger and mounted me, so as I was feeling her tight little moot squeezing my old fella, I looked up and saw nothing but a blur of red and white and her 36D tits heaving up and down until I blew my wad.

I asked her to marry me the next day. How could I let a woman like that get away?

THE HAPPY DRAGON, KOGARAH, NSW

Girls, send us a nude or topless photo of yourself to run along with your fuck story and we'll pay you $250!

SCORE $250

Score $50 if we publish your hot tonking tale! Make sure it's no longer than 300 words, and include your current address and phone number. Letters may be edited for clarity.

Each photo must be signed on the back by the F*** Pix girl in the photo. Please include your phone number and a copy of your photo ID.

☐ I hereby give THE PICTURE magazine the right to publish one of the enclosed photos of me. I am over 18 years of age. Any persons sending F*** Pix photos without the written permission of the subject will be liable to criminal prosecution.

☐ I give permission for my photo to be used on the Internet.

☐ Tick if you do not wish us to provide information about you to any organisation not associated with this competition.

NAME

ADDRESS

DATE OF BIRTH

PHONE POSTCODE

SIGNATURE

UP UNTIL I was about 20, I'd only ever rooted girls my age, and most of them were pretty shit at it. Then I met Sandra. She was 37, and the first time I saw her, she was sitting in a pub on her own, drinking scotch. Most of the chicks I knew drank sticky girl drinks and only went to pubs in groups.

As soon as I walked in she gave me a wicked grin. Pretty soon we were having a convo, and she was flirting hard.

She had great tits and was pretty hot for an older babe, so when she asked if I wanted to come back to her place, I said yeah, even though I was a bit nervous about the age difference.

She had her own terrace house and a fridge full of grog, and once I was sitting on her leather couch with a glass of champagne, she started rubbing on my cock through my jeans.

Then she told me to hang on, and disappeared upstairs. When she called down to me that she was ready, and I bolted up.

She was laid out on a four-poster bed, naked except for a few bits of jewellery, and there was another bottle of champagne in an ice bucket on the bedside table.

As soon as I walked over, she wrestled my cock out of my jeans and gave me the best blowjob of my young life.

And that was just the start. She fucked me every which way, in positions I'd never even heard of, and even when I blew my load, she sucked me off to get me hard again, and we got back into it.

I fucked her quite a few times after that, and every time was amazing. Eventually we lost touch, and I never saw her again. But she was my best root ever.

L.T., PETERSHAM, NSW

WorldMags.net

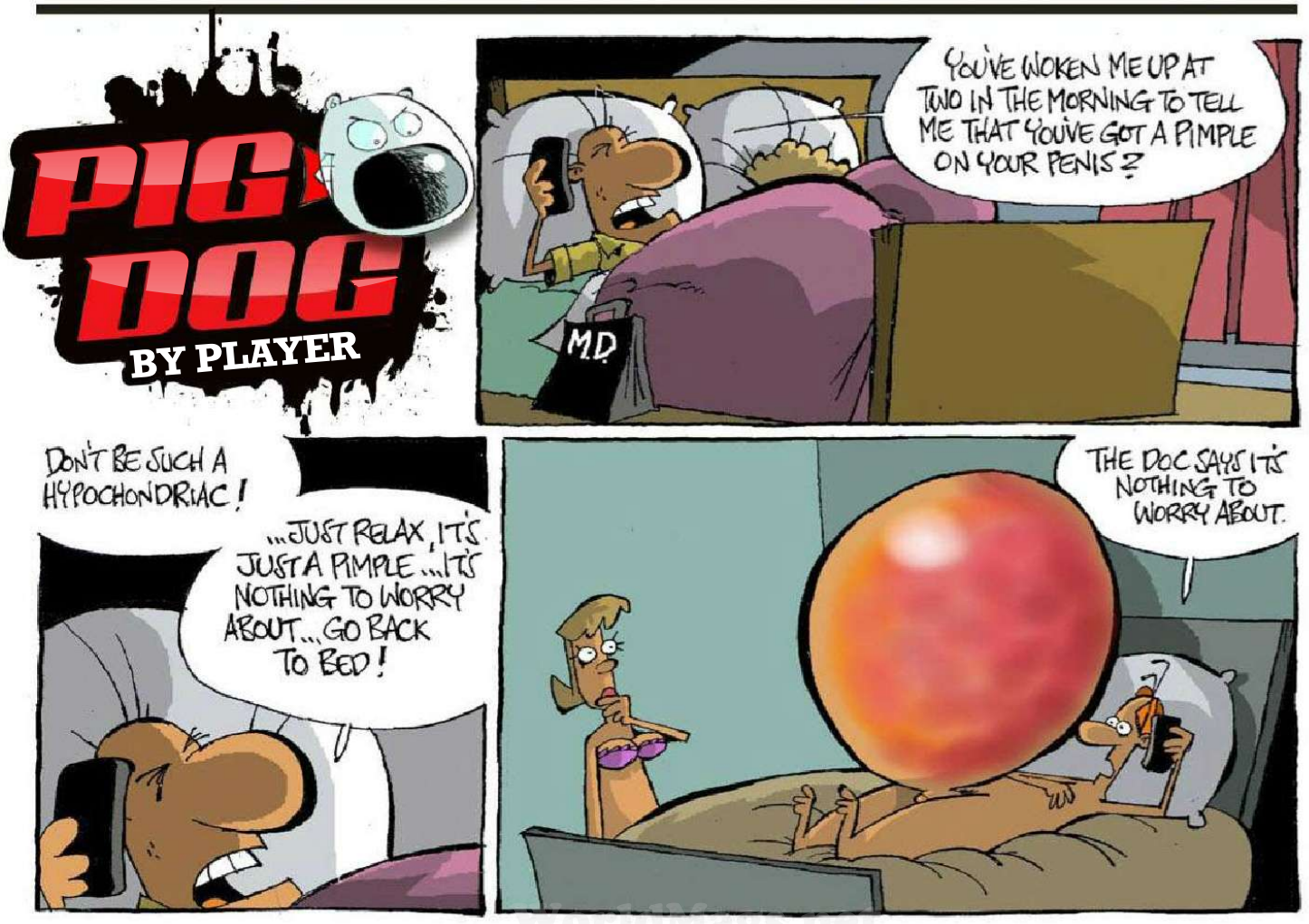

WorldMags.net

QUESTION OF THE WEEK:
WHAT WAS YOUR FIRST GIRL-GIRL SEX EXPERIENCE?

PAGE 96

PAGE 92

PAGE 81

Home Girls

the Picture

GO HARD! GO HOMIES!

This week...

BEAUT BUM ASK THE HOMIES BEDROOM BABE TOP TITS

AMELIA
WOLLONGONG, NSW

It is not always fun and games being dragged to family gatherings full of your in-laws. Luckily 26-year-old student Amelia has a top tip to get you through the night. "At my ex's mum's 50th birthday, when we were all out to dinner, I gave him a wristy under the dinner table." ***Did you get busted?*** "Almost. His brother wanted him to go to the front bar with him, so I had to stop briefly. But when he came back, we waited a bit and kept going." ***How did you manage SPLOOGE disposal?*** "It went on me, and there was some on him." ***What makes a good wristy?*** "Soft hands and a firm grip." ***With those boobs, you must also be a master of the TIT WANK.*** "Not quite yet." ***What size are they?*** "I have no idea what size they are. I stopped measuring." ***There are only so many numbers.*** "They get me lots of attention." ***We're certainly paying heed.***

WHAT WAS YOUR FIRST GIRL-GIRL SEX EXPERIENCE?
"I haven't had one."

"I gave my ex a wristy under the dinner table"

WorldMags.net

$200 BEAUT BUM

MYA
PARAP, NT

French traveller Mya, 23, misses the terrific food back home as she "sees lots of parts of Australia". She also misses the cold weather – probably why she is getting out of her stifling clothes in the steamy Top End. ***Was the heat so unbearable you just had to get STARKERS on camera for us?*** "No, I have posed nude in France, too. I have done modelling and been a dancer there." ***What bit of your naked body are you most proud of?*** "I like my eyes. That is it. I don't really like my body, so posing nude is a challenge every time for me." ***A challenge we all applaud. Once our hands are finished elsewhere. What will you miss about Australia?*** "The people. I love the people here. And the landscape." ***Have you expressed your love for the people with a series of MADCAP sexual adventures?*** "No, because I met someone here and we are together." **WHAT WAS YOUR FIRST GIRL-GIRL SEX EXPERIENCE?** "It was special. I was stressed, but it was not too bad."

WorldMags.net

"I go to BDSM parties"

ROXIE LIEGH
ADELAIDE, SA

Twenty-year-old baker Roxie Leigh gets all our loaves rising. ***What do you get up to away from the bread oven?*** "In my spare time I like to take long, romantic walks along the beach." ***Yawn. Sounds like the YEAST of it.*** "And then go to BDSM parties." ***Hur-hur. What gets you off about BDSM?*** "The bruises that are left for two weeks." ***So you like to receive rather than dish it out.*** "Yes, I am more of a submissive. But I do not mind the occasional switch of roles." ***What is the most out-there thing you have seen at a BDSM party?*** "Knife play." ***Phew-wee! That will do it.*** "Yes, cutting is pretty hectic."

WHAT WAS YOUR FIRST GIRL-GIRL SEX EXPERIENCE?

"This one time after BDSM camp, I took a 40-minute muff-diving lesson and now I am qualified as a professional diver. Now this is the story all about how my tongue got flipped and turned around. I'll take a minute or 40, just sit right there, and I'll show you how I became the muff diver of Belair."

SERENA
GRAY, NT

"I am laid-back and open-minded, love to meet new people and love travelling," says 22-year-old German SPUNK Serena. ***Other than professional nudity, how are you financing your travels?*** "I work as a pizza delivery driver. It is a pretty cool job. It is fun on the scooter." ***Ever been offered to "come inside and have fun" when delivering pizza?*** "No, not that way. But I did get asked what I do after work and if I wanted to join them drinking later. So it was a bit of a softer approach."

WHAT WAS YOUR FIRST GIRL-GIRL SEX EXPERIENCE?

"I just recently had my first threesome, which was pretty hot. My friend and I met him on a weekend and he slept with her and tried the next day to sleep with me. So my friend and I decided we could something about that. We got drunk and had good sex together. I liked the variety; it was good to have a cock and another pussy. Sex with a girl was less weird than I thought it would be."

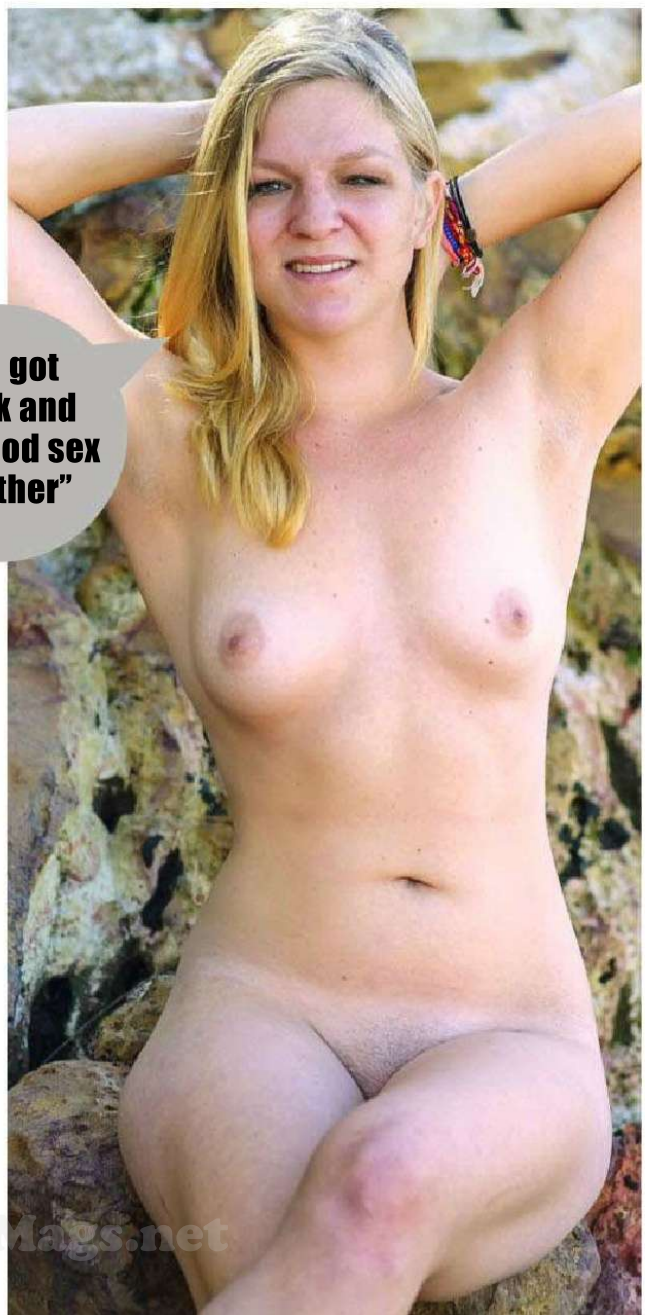

"We got drunk and had good sex together"

WorldMags.net

"She gave me one of the best orgasms I've ever had"

BAILEY
BOWDEN, SA

With an arse like that, this 20-year-old member of the infantry is definitely a CRACK SHOT. "My duty is to be ready to defend our country in peacetime and to capture, destroy and repel enemy ground forces during combat. Handling fire arms and being overseas is the highlight of my job." ***You probably like getting home sometimes.*** "When I am home, I have to catch up on lost sex." ***Must be hard finding where you left it when you get back.***

WHAT WAS YOUR FIRST GIRL-GIRL SEX EXPERIENCE? "I went out with friends in Dubai and was introduced to an extremely beautiful girl named Martine who had an exotic look about her. I never thought I'd be interested in women, but Martine and I went back to my resort after and flirted a bit after a few wines. Martine and I spent the night caressing one another's breasts and one thing led to another. Let's just say women really do know how to please another female. She gave me one of the best orgasms I've ever had."

WorldMags.net

Home Girls

PIPER
ADELAIDE, SA

$30 ASK THE HOMIES

"Hello Piper, firstly, you are beautiful.Secondly, who do you think will win the English Premier League next year? And thirdly, will you streak at the A-League grand final?"
ZLATKO, LIVERPOOL, NSW

PIPER SAYS: ***"I'm gonna go with Arsenal. It's a hefty fine for streaking, so if you can convince the good people at Picture to throw a grand final party, I will be there without bells, or anything else, on."***

RUBY
PERTH, WA

$30 ASK THE HOMIES

"You are awesome naked. Is there any girl-girl footage of you online? Or do you have plans to upload some? Because I'd pay top dollar to see that!"
FRANCO, FOOTSCRAY, VIC

RUBY SAYS: ***"Thanks. There is nothing online that I know of. Although porn has always intrigued me, so my best friend and I may have to make it a reality, just once."***

ASK ANY HOME GIRL ANYTHING YOU LIKE. *Chuck us an email at askthehomegirls@bauer-media.com.au or write to* Ask The Home Girls *c/o THE PICTURE, GPO Box 5201, Sydney, NSW 2000.*

SASHA
SALISBURY HEIGHTS, SA

A 21-year-old stay-at-home mum, Sasha is "always up for some fun". ***You look pretty happy posing.*** "I love porn. These naked pictures are probably one of the naughtiest things I have done. But then again, I once slept with a married woman." ***Tell us about your love of porn.*** "My favorite type would be hardcore lesbians. Nothing gets me wetter. The thought of two chicks hooking up gets me wet every time. I love seeing two or more chicks having sex with dildos and coming everywhere." ***Watch it alone or with friends or lovers?*** "Always alone. It is more fun that way." ***Ever made your own porn?*** "Yeah, I used to record it with my ex." ***Want some career advice?*** "I've never thought about it professionally, but maybe one day might give it a go."

WHAT WAS YOUR FIRST GIRL-GIRL SEX EXPERIENCE?

"When I was 16, me and a friend just hooked up one day just to see if chicks were different. Ever since then, I have found females so sexy; I'm always checking one out."

WorldNaked.net

XOE
SEAFORD, SA

Nineteen-year-old Xoe isn't your ideal companion on a pig-shooting weekend. "I really care for animals, I just want to save them all." ***Surely you have a naughtier side, as well.*** "I have done anal a fair few times and I love it. I love the feel of it, just everything; it gives me the biggest orgasm." ***Judging by our BULGING mail sack, most of our readers' girls are afraid to try anal. Why?*** "I imagine because they think it's going to hurt. But as long as you're relaxed and not nervous, it shouldn't hurt. The more you do it, the easier it gets." ***Ever done DP?*** "I haven't, but I do want to." ***Had group sex or a threesome?*** "I've had a threesome with my best friend and ex-boyfriend. It was just a really fun experience; I would definitely do it again." ***Was it strange MUFF-DIVING on your best friend?*** "It wasn't strange when we did it, but the next day was a little awkward." **WHAT WAS YOUR FIRST GIRL-GIRL SEX EXPERIENCE?** "I was a bit young. It was with a friend."

"My boobs are my favourite part"

ARIA
MANLY, NSW

Since arriving in Australia from France, 21-year-old traveller Aria has gazed upon "crocodiles, wallabies, Kakadu, Litchfield, markets and beautiful sunsets". And in return, she is showing the country her tits. And her SMOO. ***Will people back in France know you posed nude in our magazine, or is it a secret?*** "No, it is definitely a secret. But posing nude was very fun, thank you." ***What do you like about your body?*** "My boobs are my favourite part." ***What gives French women their worldwide reputation for sexiness?*** "It has to be the French accent." ***Are there regional French accents that are not so sexy?*** "Yes. In the north of France, it's not sexy." ***What will you miss about Australia on the tragic day that you leave our shores?*** "The sun, the beach and my boyfriend." ***Have you been SKINNY DIPPING in Australia?*** "Just in my pool at my house." ***Let us know if you need anyone to come round test your chlorine levels.*** **WHAT WAS YOUR FIRST GIRL-GIRL SEX EXPERIENCE?** "I haven't had one yet."

people
MAGAZINE
WHERE THE STARS ARE STARKERS
ON SALE EVERY FORTNIGHT
BONUS PULL-OUT PUZZLE MAG
16 AUSSIE AMATEURS
OZ'S GREATEST PORN STARS!
NUDEST CELEBS EVERY ISSUE!

"It's funny and interesting watching yourself"

SONIC MEOW
BRIGHTON, SA

"I have done lesbian photo shoots and web cam shows," says this 27-year-old beautician and sales consultant. ***Tell us about having sex with girls on camera.*** "I am bi, so I like girls. I get to see them naked and not have to date them first." ***Cost-saving!*** "I would definitely do a lesbian orgy on camera any day." ***How does it feel when you watch your own FUCK FLICKS?*** "Me and an ex used to constantly send each other things. And I would watch it back. I think it is funny and interesting watching yourself. You learn things and what you're doing well and not so well." ***Porn; it's like text books for grown ups and that. Good to learn on the job!***

WHAT WAS YOUR FIRST GIRL-GIRL SEX EXPERIENCE? "I once got so drunk, I woke up in bed with my best friend of six years. She remembered everything and I still to this day can't. But my other mate, who's a guy, agrees we did as he heard it. Shame I'm the only one who doesn't remember, as she is really hot."

WorldMags.net

ON SALE NOW

WorldMags.net

DANII
ADELAIDE, SA

Get sick soon, folks. This 28-year-old mum of three is studying nursing, so a bit of disease may earn you an up-close look at her colossal FUN BAGS. ***Lordy. What size are they?*** "Sixteen G." ***They must get HEAPS of attention.*** "My boobs are massive and get me lots of attention from men and women. When I was younger, I flashed them at a police officer. I didn't get arrested, though. I was drinking with friends and the cops came and told us to rack off home, so I flashed him. Back then they were 14DD. I ran off with my mates." ***Where else do you flash them?*** "They are always out. My friends and family are forever telling me to put them away." ***We're not sure you have a storage unit big enough to accommodate them.***

WHAT WAS YOUR FIRST GIRL-GIRL SEX EXPERIENCE? "I haven't slept with a girl yet, but I did hook with three chicks at the same time when I was in my teens."

WorldMags.net

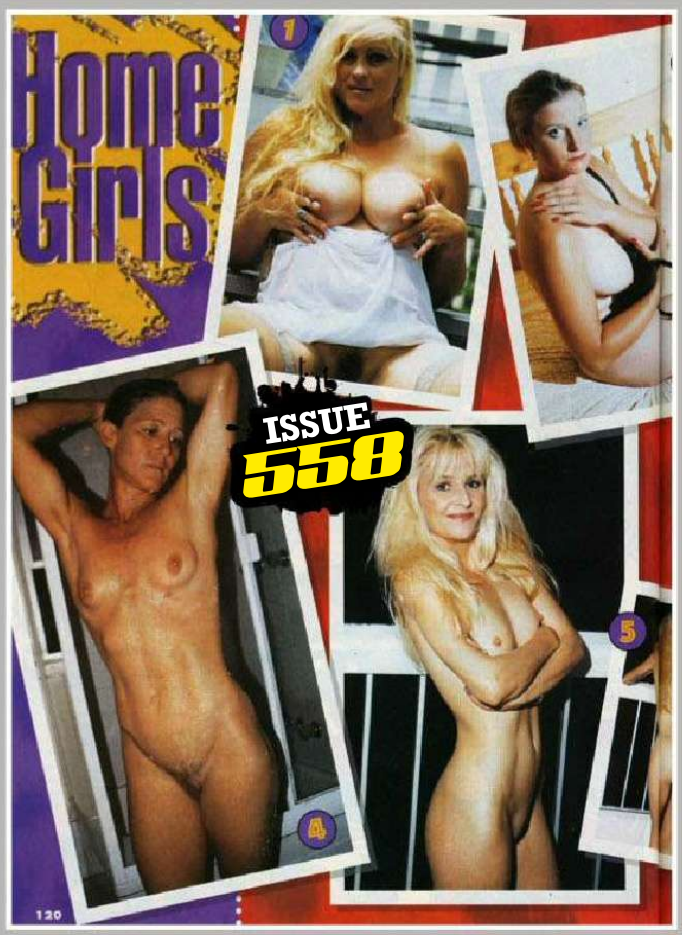

HOMIES FLASHBACK

BABES FROM OUR "WONDER YEARS"

FLASHBACK TO JUNE, 1998

Ah, the GROUSE Homie. How like unto an angel, a vision of lustiness, of breath singed by a clove cigarette and a dry white wine! Tell ya what – these great ladies had their moment in the sun, some longer than others, but each one of them is a DEADSET NORK GODDESS. If any of you know who these women are, give them a hug. Or a root. Whichever.

"I like my butt. It's firm."

ANA
WERRIBEE, VIC

"Nothing beats a nice arse, don't you agree?" asks 37-year-old automotive worker Ana – probably redundantly. ***You obviously are proud of yours.*** "I like my butt. It's firm." ***What do you like done to your arse while in THE SACK?*** "Mmm next!" ***Not sure you really want our minds filling the blanks. Where have you shown it off?*** "Once I was dared to do pole dancing at a gentleman's club by my friends. We cleared it with the owner, who thought it was hilarious, so I did it." ***What did it feel like getting NUDDIE in front of a crowd?*** "It was a bit of a rush." ***What next after pole dancing naked and appearing in* Picture*? Making porn?*** "Never." ***Awww.*** "Not with the social media this day and age. As the old saying goes, 'Look but don't touch.' I'm a limited edition." ***We'll have to touch something else then. Something a bit closer to hand.***

WHAT WAS YOUR FIRST GIRL-GIRL SEX EXPERIENCE? "I am a lesbian virgin. I have never done it."

$2.45/min (inc GST) pay/mob extra (13)

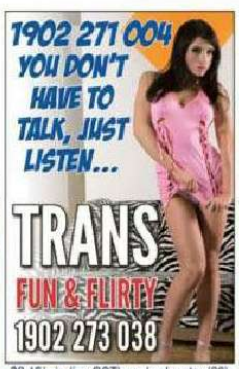

$2.45/min (inc GST) pay/mob extra (23)

$2.45/min (inc GST) pay/mob extra (18)

$2.95/min (inc GST) pay/mob extra (24)

$2.45/min (inc GST) pay/mob extra (1A)

$2.45/min (inc GST) pay/mob extra (3A)

$2.45/min (inc GST) pay/mob extra (19)

$3.45/min (inc GST) pay/mob extra (11)

$2.45/min (inc GST) pay/mob extra (7A)

$2.45/min (inc GST) pay/mob extra (10)

$2.45/min (inc GST) pay/mob extra (8A)

$5.50/min (inc GST) pay/mob extra Vid.Mob.Req(29)

$2.45/min (inc GST) pay/mob extra (20)

$2.45/min (inc GST) pay/mob extra (17)

$2.45/min (inc GST) pay/mob extra (2A)

$2.95/min (inc GST) pay/mob extra (26)

$5.50/min (inc GST) pay/mob extra Mob.Vid.Req(30)

$2.45/min (inc GST) pay/mob extra (5A)

$2.45/min (inc GST) pay/mob extra (14)

$2.95/min (inc GST) pay/mob extra (27)

$2.45/min (inc GST) pay/mob extra (4A)

$3.45/min (inc GST) pay/mob extra Vid.Mob.Req(28)

$2.45/min (inc GST) pay/mob extra (6A)

$2.95/min (inc GST) pay/mob extra (25)

Provided by PCIM

worldmags.net

JADE
KEW, VIC

When she is not taking her clothes off for us, 21-year-old dark-haired beauty Jade is busy banging away. Um, banging away at her KEYBOARD. "I am a writer." ***Oh, you interview nude spunks, too?*** "I write about everything, mostly lifestyle articles and fashion." ***Good to see us get an invitation to look in your bedroom. Thanks for that. What goes on in there?*** "For the bedroom, I like just one other person, loud music and massage oil. ***What is the ideal loud music? Country and western?*** "I like jazz the most." ***Well, that will help cure any insomnia in there. Why just one person, though? Are threesomes and FOURSOMES a bit overrated?*** "I think group sex is double the effort for half the reward." ***Sacrilege. Maybe you need to get into a bigger group. It's not for everyone, but not everyone's tried it yet!***

WHAT WAS YOUR FIRST GIRL-GIRL SEX EXPERIENCE? "I went on a lesbian dating site and met a girl. It was super awkward at first, but I was taught well."

WorldMags.net

SCORE $400

GIRLS – WIN BULK MOOLAH AND A CLASSY PHOTO SHOOT JUST FOR NUDING UP AND SENDING YOUR PICS IN!

$400 BEDROOM BABE

JADE'S BEDROOM ESSENTIALS

Books "These help keep me entertained."

Candles "These provide some mood lighting."

Speakers "They are good for drowning out noise."

WorldMags.net

"I used the phone receiver to orgasm"

LOLA
BYRON BAY, NSW

This 27-year-old's job may sound a bit dull, but she has a novel way to brighten it up. "I'm a telemarketer. One night I had phone sex with someone at work. With the actual phone." ***That's a good way to heat up cold calling.*** "I was talking to a guy who I could tell was hot as fuck and I ended up just using the actual phone receiver to orgasm." ***What other everyday objects have you WHACKED OFF with?*** "Hairbrush, showerhead nozzle, but my favourite is a condom filled with water and put into a freezer." ***Do you have conventional sex toys, too?*** "Heaps. But I went away for a while and found them over at my neighbour's house when I got back. They were in a bag with someone else's undies." ***That is pretty weird.*** **WHAT WAS YOUR FIRST GIRL-GIRL SEX EXPERIENCE?** "It was in high school, in my girlfriend's caravan. We got really drunk and she pierced the top of my ear, then we started kissing and touching. She went down on me and the rest of the night is a bit of a blur."

$200 TOP TITS

MJ
PERTH, WA

"I have been fucked hard in a government office," says 25-year-old porn entrepreneur MJ. ***Big deal. Pretty much all of us get fucked in government offices.*** "Really fucked. It was really romantic. I met this guy off Tinder. He took me up to the top floor, bent me over a table over looking the Swan River, wrapped his belt around my neck, spat on my arse and slammed me until my knees gave out." ***When he spat on your arse, was that to gain back door access or did he just have a bad cold?*** "Of course, it was anal."

Hopefully you have taken some anal video footage then. "Fucking on camera is a big fetish of mine. There would be some anal home videos floating around somewhere. I have plenty of home videos, and some upcoming professional scenes. The release date is secret, though."

WHAT WAS YOUR FIRST GIRL-GIRL SEX EXPERIENCE? "I can't remember if it was the threesome or the shower that came first."

worldmags.net

WorldMags.net

SCORE $400

GIRLS – WIN BULK MOOLAH AND A CLASSY PHOTO SHOOT JUST FOR NUDING UP AND SENDING IN YOUR PICS!

ALASKA & CHARLI

NEWCASTLE, NSW

Alaska and Charli are two 23-year-old buddies with big plans if they ever get a crack at each other naked again. **Charli:** "I would touch and kiss Alaska's body all over if I had the chance. What an amazing body she has. I love her tatts." ***Does ink on a girl get you off?*** **Charli:** "Not usually. But they suit her style, personality and body perfectly. I love a girl with a feminine body and curves in all the right places. I usually like them dark-haired, but I am not picky." **Alaska:** "I think Charli is very sweet and innocent-looking." ***Is that the case or a cunning ruse?*** **Alaska:** "Once we got shooting, I saw a cheekier side to her." ***Well, we can see four cheeky sides.***

WHAT WAS YOUR FIRST GIRL-GIRL SEX EXPERIENCE?

Alaska: "I was 16 and drunk. I would love to find her again." **Charli:** "I was 18 and it was with an older, much more experienced woman. She was beautiful, but kinky as all hell. I even wore a strap on. That sure was fun. It opened my eyes up to how beautiful a woman can be, no matter their age or size. I do have a boob fetish; no small ones, thanks. I need something to caress and hold."

WorldMags.net

MICHELLE
WORONGARY, QLD

Most blokes are scared of the 'friend-zone', but with 20-year-old waitress Michelle that seems like the perfect place to be. ***You like to have a good bunch of FUCK BUDDIES?*** "Yeah, having mates who you can root is the best thing ever. No drama, just sex and good times." ***So you don't believe in the friend-zone?*** "Well, I guess so, all the people I have sex with are my friends, I don't sleep with people I don't like." ***That makes sense. Is it ladies or men you fancy?*** "Usually it's men, but I'm not opposed to women – I've had some good experiences." ***Please elaborate…*** "I've been with two different girls, a few times each, and they were both really good. They were full-time lesbians though, so they really knew how to please another woman." ***And how were your CLAM CHOMPING skills?*** "I definitely need some practice, but I think overall I'm pretty good at licking pussy, maybe a few more attempts, but I'll get there."

WHAT WAS YOUR FIRST GIRL-GIRL SEX EXPERIENCE?

"It was a couple years ago; I slept over at a friends place and we were both kinda curious so we just started playing with each other and we both had a lot of fun."

WorldMags.net

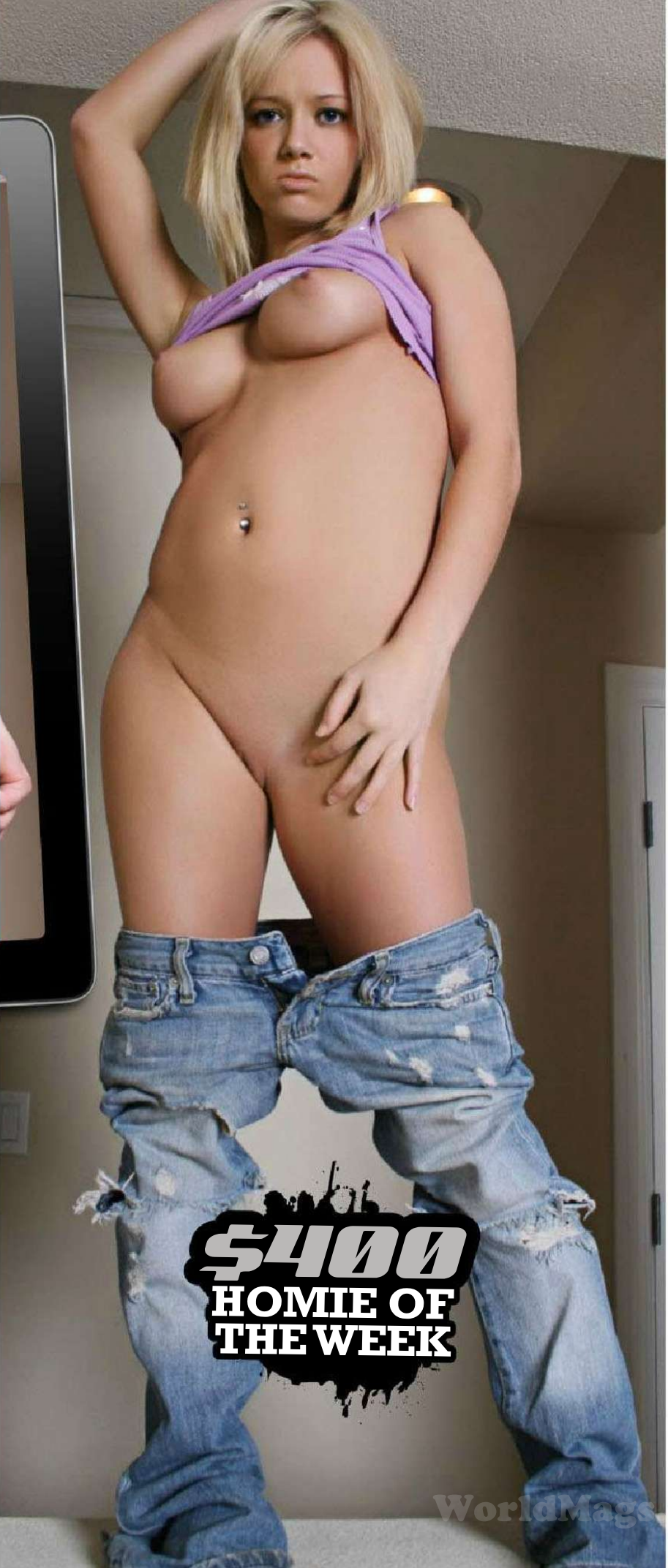

the Picture

Home Girls

FLASH FOR CA$H!

Wanna be a Home Girl? Send us your pics and if they're suitable for publication in one of the categories below AND WE PRINT THEM, we'll fling you the appropriate cash. So get snapping, fill in the coupon, and see you nude soon!

$100	Topless Homie
$100	Bag Girl
$150	Home Girl
$200	Beaut Bum / Top Tits
$400	Bedroom Babe / Homie on Holiday / Homie with Hobbies
$400	Home Girl of the Week

Send your snaps to **HOME GIRLS, THE PICTURE, GPO Box 5201, Sydney, NSW 2000**. Each photo must be signed on the back by the Home Girl.

☐ **Yes, I want to be a Home Girl (please tick)**

I hereby give THE PICTURE magazine the right to publish one or more of the enclosed photos of me. I give permission for my photo to be used on the Internet, and on MMS, SMS or DVD.

☐ **I am over 18 years of age and attach a copy of photo identification (e.g. driver's licence).**

☐ **Yes, I want my photographs to be published in the next Home Girls Annual for which I will be paid $20 at time of publication.**

☐ **By signing this agreement I signify I have read, understand and agree to be bound by the important Terms and Conditions below.**

Important Terms and Conditions 1. I acknowledge and agree that the publisher of THE PICTURE magazine, Bauer Media Ltd, its licensees or assigns may publish or authorise the publication of the pictures of me in any layout or format, in whole or in part, without restriction as to changes or alterations made from time to time and accompanied by any text and/or graphics it chooses without further reference to me. 2. I hereby assign to Bauer Media Ltd the worldwide copyright to the photographs and acknowledge that Bauer Media Ltd may exercise all of the rights of the copyright owner in respect of the photographs, including using or licensing the publication of the photographs in other publications and using or licensing the publication of the photographs in any format including (but not limited to) DVD, MMS, CD-ROM or the Internet. 3. I release Bauer Media Ltd its employees, agents, related companies and assigns from all actions, suits, causes of actions, claims and demands whatsoever which I may have at any time in connection with the photographs or arising from or relating to their publication in print or electronic media, including any liability by virtue of any blurring, distortion, alteration, context or otherwise, including (but not limited to) any action for defamation. 4. I acknowledge that persons sending Home Girls photos without the written permission of the subject will be liable to criminal prosecution.

NAME

ADDRESS

POSTCODE

DATE OF BIRTH

PHONE (INCLUDE AREA CODE)

WORK

HOME

MOBILE

SIGNATURE

☐ **Please tick if you do not wish us to provide information about you to any organisation not associated with this competition. See page 60 for Privacy Notice.**

WorldMags.net

GO FACT YOURSELF!

THIS ISSUE: URINE

01. If everyone in the world whizzed off Niagara Falls at the SAME TIME, the river of piss would take two and a half hours to tumble over the falls.

02. What is urine, exactly, we hear you ARKSE. Why it's two per cent salt, phosphate, calcium, urea and ammonium, which gives it its unmistakeable TANG. The rest is harmless water.

03. If you think GOLDEN SHOWERS sound like a bit of fun, spare a thought for the strawberry poison dart frog, who keeps his partner warm and wet by pissing all over them.

04. If you've ever been called a 'pissant' (and who hasn't, eh?), it comes from the name of a large wood ant whose home smells distinctly like wee-wee.

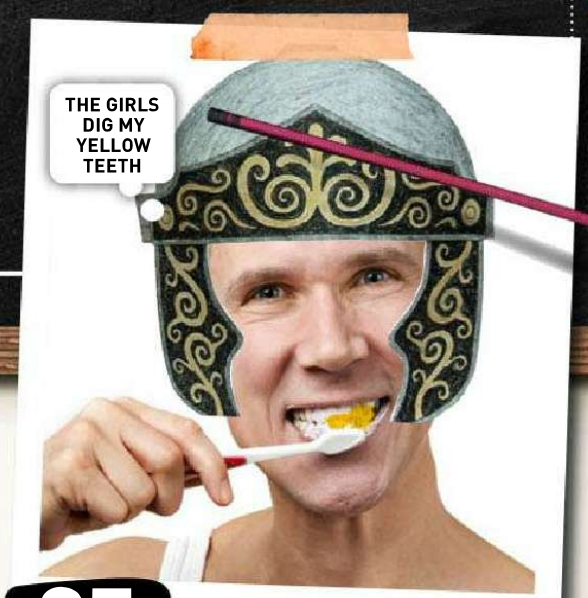

05. Upon discovering that urine is in fact sterile, the ancient Greeks took to it with GUSTO, and used it as an antiseptic. The Romans also used a concentrated form of urine as toothpaste.

06. In Singapore, where you NEVER (and we mean, never) smell the stench of stale wee, scientists have created a battery that produces 1.5 volts for nearly 90 minutes from ONE drop of precious peewee.

07. The most delicious of all the urine smells in the world belongs to the tiger. It has the scent, it is said, of buttered popcorn. It's a big playing field, urine.

08. There is a very rare genetic condition that causes piddle to turn black. Take a bow, Alkaptonuria. Some mosquito-borne diseases, such as Yellow fever and Blackwater fever also turn your wee interesting colours.

09. In French, dandelions are called 'pissenlit', which translates to 'pee in bed'. Wee... er, oui!

Thinkstock, Alamy

STRAYA BABES
DIAL & GET SOME SWEET ACTION!
AUSTRALIAN BORN AND BRED!

1902 272 086

$2.69/min (inc GST) pay/mob extra.

Dial 1902 272 086 | Enter Her Pin Number | Connect Live & Enjoy!

Joan PIN: 7073
24 / F / Straight / Single
Southbank, VIC

Venus PIN: 7230
18 / F / Straight / Single
Hobart, TAS

Maya PIN: 7272
21 / F / Bi-Curious / Single
Gordon, ACT

Zara PIN: 7292
28 / F / Straight / Single
St Kilda, VIC

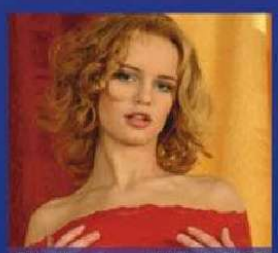
Sheila PIN: 7873
31 / F / Straight / Single
Noosa, QLD

Rita PIN: 7136
21 / F / Bisexual / Single
Carlton, VIC

Camila PIN: 7404
19 / F / Swinger / Single
Turner, ACT

Nat PIN: 7412
20 / F / Straignt / Single
Port Phillip, ACT

Gabby PIN: 7172
23 / F / Straight / Single
Kings Beach, QLD

Lee PIN: 7499
25 / F / Straight / Single
Roverland, SA

Krystal PIN: 7339
34 / F / Straight / Divorced
Auburn, NSW

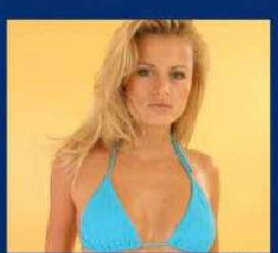
Kelly PIN: 7286
23 / F / Bi-Curious / Single
Castle Hill, NSW

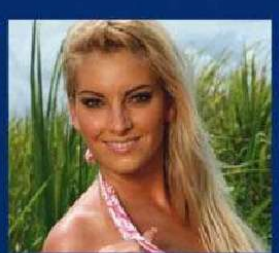
Amber PIN: 7013
27 / F / Straignt / Single
Sandy Bay, TAS

Charlie PIN: 7316
18 / F / Straight / Single
Richardson, NT

Lana PIN: 7347
20 / F / Straight / Single
Kangaroo Point, QLD

Provided by PCIM

WorldMags.net

THREE UNCUT ADULT DVDS

FREE

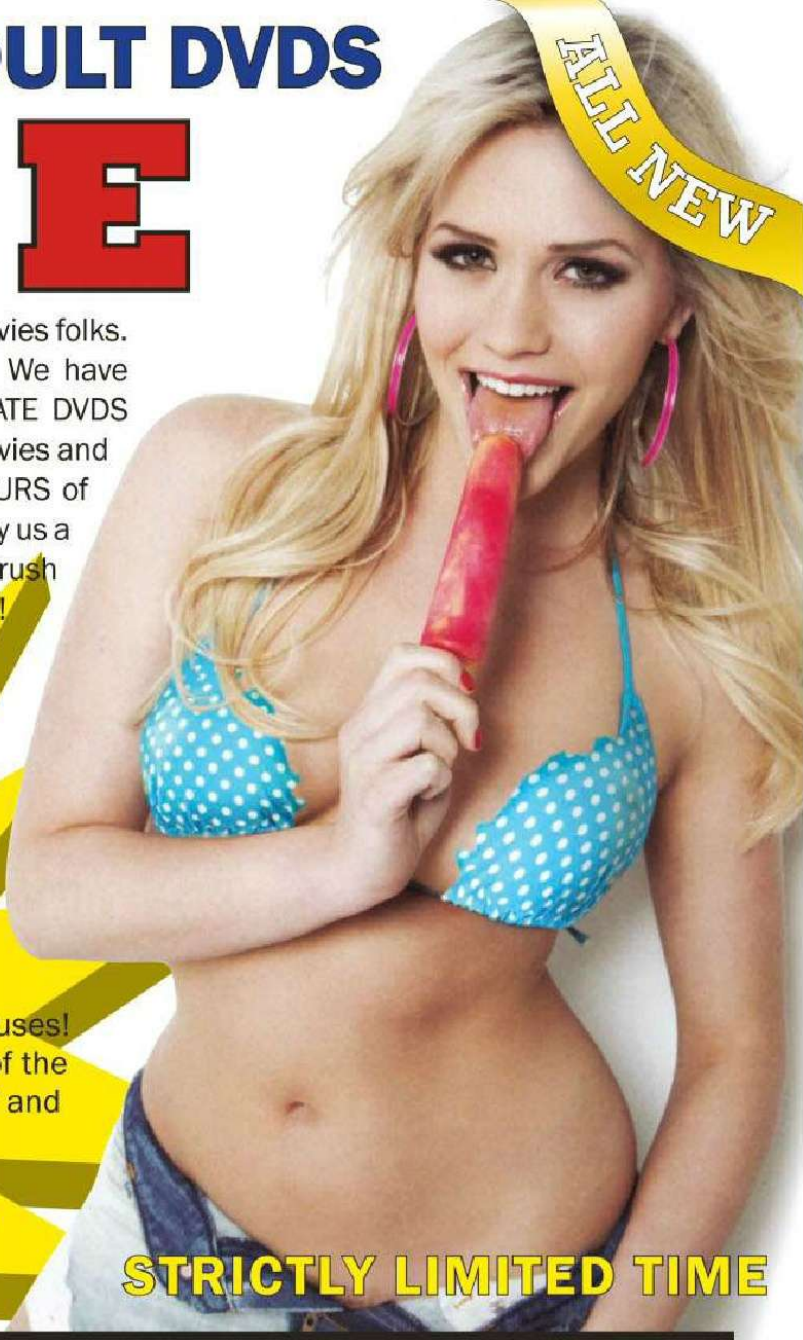

It's officially the best offer in the history of adult movies folks. It is stocktake time and YOU ARE THE WINNER. We have THREE UNCUT ADULT MOVIES on THREE SEPARATE DVDS for every reader. We've specially selected these movies and we know that they will bring you HOURS AND HOURS of pleasure. No obligation to buy more movies. Just pay us a pittence to cover postage (fifteen bucks) and we'll rush them out to you. No obligation to pay anything else!

HOLD ON...THERE'S MORE

MORE BANG FOR YOUR BUCK!!!

It's warehouse clearance time again! So we are offering you a very special selection of 8 DVD's for only $50.00!!! This grab bag could include high-end DVD titles from the best production houses! These movies will feature your favorite starlets of the XXX screen in Storyline Features, Amateur, MILF and Teen Titles!

RRP $200.00 OUR PRICE - $50.00

If you prefer top end DVDs, why not try our Platinum grab bag for only $30.00 more?

RRP $400.00 OUR PRICE - $80.00

STRICTLY LIMITED TIME

TAKE THE LOT for only $50 plus P & H

Your first 3 DVDs FREE plus 8 DVD GRAB BAG (total of 11 DVDs) for just $50!

DVD FACTORY OUTLET
PO BOX 794, SAMFORD QLD 4520

CREDIT CARD
QUOTE PEQ2014

1300 132 344
Phones are manned 10am - 8pm AEST Monday - Friday

Name:.....

Address:.....

.....

Postcode:..... Telephone:.....

Email:.....

Payment: **PLEASE DO NOT SEND CASH**

☐ Bank Cheque ☐ Money Order ☐ Personal Cheque

☐ Mastercard ☐ Amex ☐ Visa

Card Number: Expiry Date:

☐ Just the 3 for free!

☐ Grab Bag $50.00

☐ Platinum Grab Bag $80.00

TOTALS	
Movies	$.....
Plus P&H	$ 15.00
TOTAL	$.....

SPECIAL POSTAGE RATE
Take advantage of the one low fee of $15 to BUY IN BULK

Signature:.....
(I verify by my signature that I am over 18 years of age)

www.dvdfactoryoutlet.com

WorldMags.net